

Activity Name	Original Duration	Planned Start	Planned Finish	2011				2012				2013				2014				2015				2016	
				Q3	Q4	Q1	Q2	Q3	Q4	Q1	Q2	Q3	Q4	Q1	Q2	Q3	Q4	Q1	Q2	Q3	Q4	Q1	Q2		
HY/2009/15 - CWB TUNNEL (CBTS SECTION)																									
SUBMISSIONS COMPLYING WITH EPs																									
EM&A Manual (rely on the Master EP's submission EP-364/2009/A Condition 2.9)																									
Baseline Monitoring Report (rely on the Master EP's submission EP-364/2009 Condition 3.3)																									
Monthly EM&A (rely on the masters EP's Submission, EP-364/2009/A Condition 3.4)																									
A dedicated website (rely on the master EP's submission, EP-364/2009/A Condition 4.2)																									
Management organization of main construction companies (FEP Condition 2.6)	1d	02-Oct-10	02-Oct-10																						
Work Schedule (FEP Condition 2.7)	1d	27-Oct-10	27-Oct-10																						
Location Plan (FEP Condition 2.8)	1d	27-Oct-10	27-Oct-10																						
Noise Management plan (FEP Condition 2.9)	1d	27-Oct-10	27-Oct-10																						
Landscape plan (FEP condition 2.10)	1d	31-Jan-11	31-Jan-11																						
EAST VENTILATION ADIT																									
CCT @ Portion 1, 2, 4, 6, 22	1315d	27-Sep-10	03-May-14																						
EV Adit @ Portion 4-Advance Works	526d	27-Sep-10	05-Mar-12																						
EV Adit Portion 1, 2, 6, 22	26d	22-Dec-11	16-Jan-12																						
EV Adit-based on Conforming Design	323d	15-Feb-12	02-Jan-13																						
TCBR1E (TS1 Area)																									
Diaphragm Wall Construction (incl. SI, & tests after completion)	107d	26-Apr-11	10-Aug-11																						
Excavation & Lateral Support, ELS	99d	16-Jul-11	22-Oct-11																						
Cut & Cover Tunnel Construction (incl. backfill)	78d	22-Oct-11	07-Jan-12																						
OHVD and Cable Trough (access from Portion 22)	76d	18-Dec-13	03-Mar-14																						
TCBR2 + TCBR3 (TS2 Area)																									
Diaphragm Wall Construction	118d	06-Jul-12	31-Oct-12																						
Excavation & Lateral Support, ELS	248d	06-Jul-12	10-Mar-13																						
Cut & Cover Tunnel Construction	164d	11-Mar-13	21-Aug-13																						
OHVD Cable Trough (Access from Portion 22)	150d	05-Aug-13	01-Jan-14																						
TCBR1W (TS4 Area)																									
Diaphragm Wall Construction	148d	28-Jun-11	22-Nov-11																						
Excavation & Lateral Support, ELS	319d	26-Jun-11	11-May-12																						
Landing Steps - Demolition/Reconstruct as footpath	40d	28-Jun-11	23-Aug-11																						

- ◆ Milestone
- ◆ Milestone
- ▬ Remaining Work
- ▬ Critical Remaining Work
- ▬ Actual Work

1 of 2

China State Construction Engineering (Hong Kong) Ltd.
Contract No. HY/2009/15 - Central Wan Chai By Pass - Tunnel
(CBTS Section)

Prepared by William Caluza			
Date	Revision	Checked	Approved
14-Mar-11	Revision C	ST	KL
	File: GC01a		
	(Layout:HY/2009/15: CWB - Summary)		

中國建築工程(香港)有限公司
CHINA STATE CONSTRUCTION ENGINEERING (HONG KONG) LTD

Activity Name	Original Duration	Planned Start	Planned Finish	2011					2012				2013				2014				2015				2016				
				Q3	Q4	Q1	Q2	Q3	Q4	Q1	Q2	Q3	Q4	Q1	Q2	Q3	Q4	Q1	Q2	Q3	Q4	Q1	Q2	Q3	Q4	Q1			
Rock Excavation	235d	25-Apr-12	15-Dec-12																										
ME4-Diaphragm Wall	114d	10-May-12	19-Oct-12																										
AS Logistics Area for Mined Tunneling Works	174d	01-Jun-12	07-Feb-13																										
ME4-ELS Works	212d	01-Jun-12	02-Apr-13																										
SCL Entrusted Works	291d	18-Jul-12	08-Sep-13																										
Cut & Cover Tunnel Construction (w/o TS4 +)	111d	17-Dec-12	06-Apr-13																										
ME4-RC Structure	146d	28-Jan-13	21-Aug-13																										
OHVD and Cable Trough (Access from TZ5/TPCWAE/TPCWAW)	180d	17-Jun-13	13-Dec-13																										
MINED TUNNEL																													
CHT Protection Works @ location A, B, C	342d	27-Sep-10	01-Feb-12																										
Tunnel works from West Portal (access from TPCWAE& TZ5)	418d	12-Mar-12	30-Oct-13																										
Tunnel Works from East Portal (Access from TS4 Area)	214d	30-Mar-12	01-Feb-13																										
Tunnel OHVD & Cable Trough	384d	02-Dec-13	22-May-15																										
TPCWAE																													
Drainage Diversion works along Hung Hing Road (Portion 19)	176d	15-Oct-10	24-Jun-11																										
Diaphragm Wall Construction	147d	20-May-11	13-Oct-11																										
Excavation & Lateral Support, ELS	421d	20-May-11	13-Jul-12																										
Rock Excavation	208d	12-Mar-12	03-Oct-12																										
AS Logistics Area for Mined Tunneling works	342d	12-May-12	18-Apr-13																										
Cut & Cover Tunnel Construction	130d	28-Jan-13	06-Jun-13																										
OHVD and Cable Trough (Access from TZ5/TPCWAW)	182d	18-Feb-15	18-Aug-15																										
TPCWAW & PORTION 11																													
Diaphragm Wall Construction + Portion 11	222d	25-Oct-13	03-Jun-14																										
Excavation & Lateral Support, ELS	478d	25-Oct-13	14-Feb-15																										
Cut & Cover Tunnel Construction	143d	30-Dec-14	21-May-15																										
OHVD and Cable Trough Installation (Access from Portion 11)	235d	22-May-15	11-Jan-16																										

- ◆ Milestone
- ◆ Milestone
- ▨ Remaining Work
- ▨ Critical Remaining Work
- ▨ Actual Work

2 of 2

China State Construction Engineering (Hong Kong) Ltd.
Contract No. HY/2009/15 - Central Wan Chai By Pass - Tunnel
(CBTS Section)

Prepared by William Caluza			
Date	Revision	Checked	Approved
14-Mar-11	Revision C	ST	KL
	File: 0001a		
	(Layout: HY/2009/15: CWB - Summary)		



Wan Chai Development Phase II - Central - Wan Chai
Bypass at Wan Chai East CONTRACT HK/2009/02

CHUN WO - CRGL JV

Activity ID	Activity Name	OD	Start	Finish	% Planned	2011	2012	2013	2014	2015	2016
Wan Chai Development Phase II - Central - Wan Chai Bypass at Wan Chai East											
Expanded and More Detailed Initial Works Programme											
Section IX B Works - Central - Wan Chai Bypass Tunnel Structure from chainage 3400 to eastern tunnel											
Tunnel Portion 1											
S9B-T1-0005	Tunnel portion 1 Predrill & guide wall	10	18-Feb-11	13-Apr-11	40%						
S9B-T1-0007	Tunnel Portion 1 Bored Piling works	105	09-Feb-11	08-Aug-11	0%						
S9B-T1-0010	Tunnel portion 1 diaphragm wall works	105	26-Apr-11	27-Aug-11	0%						
S9B-T1-0015	Tunnel portion 1 Pump Test and demobilization of Slos equipments	35	20-Aug-11	30-Sep-11	0%						
S9B-T1-0020	Tunnel portion 1 ELSW excavation	130	03-Oct-11	07-Mar-12	0%						
S9B-T1-0030	Tunnel portion 1 structure construction	100	09-Mar-12	09-Jul-12	0%						
S9B-T1-0040	Tunnel portion 1 backfilling and ELSW removal	54	10-Jul-12	10-Sep-12	0%						
Tunnel Portion 2											
S9B-T2-0105	Tunnel portion 2 Predrill & guide wall	10	02-Aug-12	13-Aug-12	0%						
S9B-T2-0010	Tunnel portion 2 diaphragm wall and bored pile works	100	14-Aug-12	10-Dec-12	0%						
S9B-T2-0015	Tunnel portion 2 Pump Test	14	03-Dec-12	18-Dec-12	0%						
S9B-T2-0020	Tunnel portion 2 ELSW excavation	80	11-Dec-12	19-Mar-13	0%						
S9B-T2-0030	Tunnel portion 2 structure construction	100	20-Mar-13	22-Jul-13	0%						
S9B-T2-0040	Tunnel portion 2 backfilling and ELSW removal	80	23-Jul-13	25-Oct-13	0%						
Tunnel Portion 3											
S9B-T3-0005	HEC 132kv diversion at Wan Shing Street Completed	0	01-Apr-12*		0%						
S9B-T3-0008	Tunnel portion 3 Predrill & guide wall	20	02-Oct-12	25-Oct-12	0%						
S9B-T3-0010	Remaining diaphragm wall, bored piles and temporary pipe pile wall at tunnel portion 3.	50	25-Oct-12	22-Dec-12	0%						
S9B-T3-0015	Tunnel portion 3 Pump Test	30	15-Dec-12	22-Jan-13	0%						
S9B-T3-0020	Tunnel portion 3 ELSW excavation	30	15-Jan-13	20-Feb-13	0%						
S9B-T3-0030	Tunnel portion 3 structure construction	80	21-Feb-13	08-May-13	0%						
S9B-T3-0040	Tunnel portion 3 backfilling and ELSW removal	30	07-May-13	11-Jun-13	0%						
Tunnel Portion 4											
S9B-T4-0005	Tunnel portion 4 Predrill & guide wall for section not at approach ramp	21	30-Aug-12	22-Sep-12	0%						
S9B-T4-0010	Diaphragm wall and bored pile for steel bridge no.1 above tunnel portion 4	40	24-Sep-12	10-Nov-12	0%						
S9B-T4-0020	Diaphragm wall & bored pile works at tunnel portion 4 (section not at approach ramp)	420	11-Sep-12	05-Feb-14	0%						
S9B-T4-0025	Tunnel portion 4 Predrill & guide wall (for section at approach ramp)	5	23-Dec-13	30-Dec-13	0%						
S9B-T4-0030	Diaphragm wall works for remaining area of tunnel portion 4 (for section at approach ramp)	30	31-Dec-13	06-Feb-14	0%						
S9B-T4-0035	Tunnel portion 4 Pump Test	14	28-Jan-14	14-Feb-14	0%						
S9B-T4-0040	Tunnel portion 4 ELSW excavation	60	07-Feb-14	19-Apr-14	0%						
S9B-T4-0050	Tunnel portion 4 structure construction	110	22-Apr-14	01-Sep-14	0%						
S9B-T4-0060	Tunnel portion 4 backfilling and ELSW removal	60	02-Sep-14	13-Nov-14	0%						
Section X Works - Central - Wan Chai Bypass Tunnel Structure from western tunnel to chainage 3400											
Tunnel Portion 5											
S10-T5-0005	Tunnel portion 5 Predrill & guide	21	23-Dec-14	19-Jan-15	0%						
S10-T5-0010	Tunnel portion 5 diaphragm wall & bored pile works	110	20-Jan-15	04-Jun-15	0%						
S10-T5-0015	Tunnel portion 5 pump test	14	13-Jun-15	30-Jun-15	0%						
S10-T5-0020	Tunnel portion 5 tunnel ELSW excavation	45	04-Jul-15	25-Aug-15	0%						
S10-T5-0030	Tunnel portion 5 tunnel structure construction	90	26-Aug-15	11-Dec-15	0%						
Tunnel Portion 6											
S10-T6-0040	Tunnel portion 6 Predrill & guide	12	24-Apr-15	08-May-15	0%						
S10-T6-0050	Tunnel portion 6 diaphragm wall & bored pile works at Area 10	45	09-May-15	09-Jul-15	0%						
S10-T6-0055	Tunnel portion 6 pump test	14	25-Jun-15	11-Jul-15	0%						
S10-T6-0060	Tunnel portion 6 tunnel ELSW excavation at Area 10	45	04-Jul-15	25-Aug-15	0%						
S10-T6-0070	Tunnel portion 6 tunnel structure construction at Area 10	58	26-Aug-15	04-Nov-15	0%						

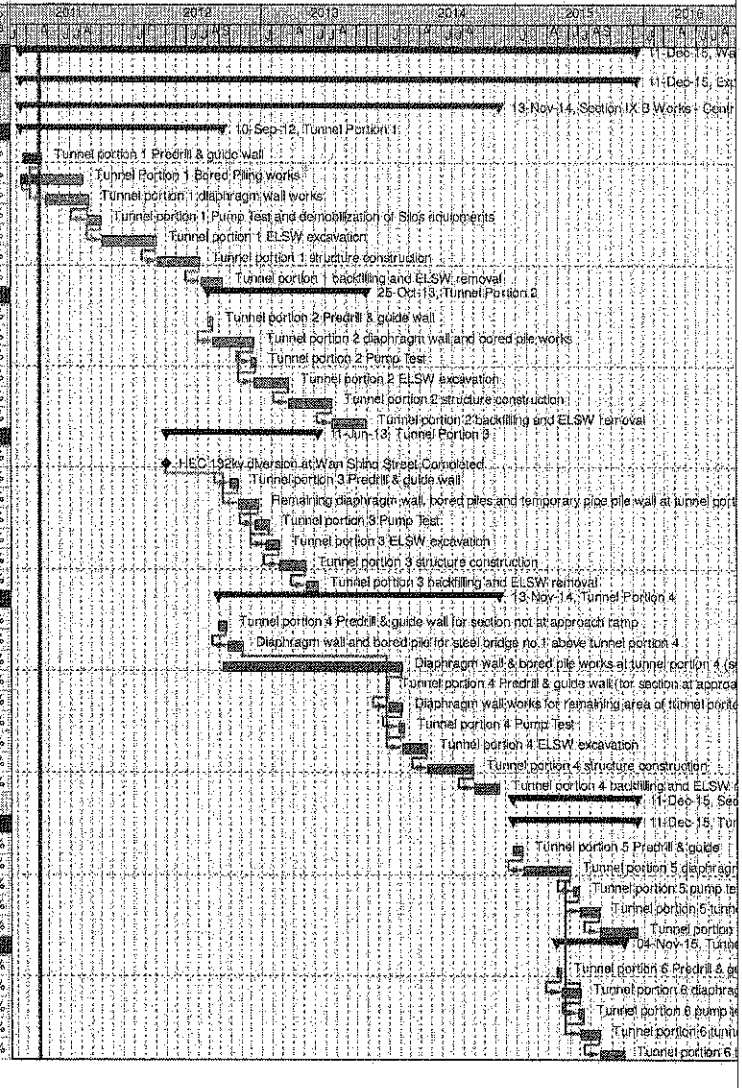

後和 - 中國中鐵聯合
 Chun Wo - CRGL JOINT VENTURE

Remaining Level of Effort Milestone
 Actual Level of Effort Summary
 Actual Work
 Remaining Work
 Critical Remaining Work

CEDD CONTRACT NO. HK/2009/02
Wan Chai Development Phase II - Central Wan Chai Bypass at Wan Chai East (Contract 2)
 Revised Programme dated 7 April 2011

Date	Revision	Checked	Approved
07-Apr-11		KT	KY

Page 10 of 11

**CEDD Contract No. HK/2012/08
Wan Chai Development Phase II
Central - Wan Chai Bypass at Wan Chai West**

Activity ID	Activity Name	Start	Finish	Duration % Complete	2013		2014	
					Nov	Dec	Jan	Feb
Total		31-May-2013 A	02-Apr-2014	34.03%				
3 Months Rolling Programme (Nov 2013 to Jan 2014		31-May-2013 A	02-Apr-2014	34.03%				
Dredging and Reclamation		31-May-2013 A	27-Mar-2014	21.09%				
Marine Work Construction		31-May-2013 A	27-Mar-2014	21.09%				
General Work for Marine Work		03-Nov-2013	09-Nov-2013	0%				
MAR18460	Marine GI - BH5	03-Nov-2013	04-Nov-2013	0%				
MAR18480	Marine GI - BH6	05-Nov-2013	06-Nov-2013	0%				
MAR18600	Install inclinometer - IN5	03-Nov-2013	09-Nov-2013	0%				
Dredging		31-May-2013 A	07-Feb-2014	29.25%				
Dredging - Zone C		08-Oct-2013 A	19-Nov-2013	61.11%				
MAR11340	Zone C - Dredging [R6, R7] (25m control zone / temp seawall)	10-Oct-2013 A	04-Nov-2013	80%				
MAR11360	Zone C - remove existing rock armour [S7-S8] (temp seawall)	11-Oct-2013 A	07-Nov-2013	50%				
MAR11380	Zone C - Final Hydrographic Survey (temp seawall)	08-Nov-2013	14-Nov-2013	0%				
MAR11480	Zone C - Dredging [T4-T6] (bridge area)	03-Nov-2013	05-Nov-2013	0%				
MAR11500	Zone C - Dredging [U4-U6] (bridge area)	06-Nov-2013	11-Nov-2013	0%				
MAR11510	Zone C - remove existing rock armour [T7, U7] (bridge area)	08-Oct-2013 A	23-Oct-2013 A	100%				
MAR11580	Zone C - Final Hydrographic Survey (bridge area)	12-Nov-2013	19-Nov-2013	0%				
Dredging - Zone B		15-Sep-2013 A	13-Nov-2013	71.88%				
MAR10910	Zone B - dredging [Q2-Q5] (25m control zone)	03-Oct-2013 A	03-Nov-2013	93.75%				
MAR12100	Zone B - dredging [P2-P5] (other area)	15-Sep-2013 A	05-Nov-2013	62.5%				
MAR12140	Zone B - Final Hydrographic Survey	06-Nov-2013	13-Nov-2013	0%				
Dredging - Zone A2		22-Aug-2013 A	25-Nov-2013	40.63%				
MAR10160	Zone A2 - dredging [L6-L8, M6-M8] (seawall 2L, 4, 13)	22-Aug-2013 A	06-Nov-2013	60%				
MAR10200	Zone A2 - dredging [M1-M5] (Other Area)	23-Aug-2013 A	06-Nov-2013	60%				
MAR12440	Zone A2 - dredging [L0-L5] (Other Area)	23-Aug-2013 A	09-Nov-2013	50%				
MAR12500	Zone A2 - Final Hydrographic Survey	18-Nov-2013	25-Nov-2013	0%				
Dredging - Zone A1		31-May-2013 A	14-Dec-2013	46.3%				
MAR10220	Zone A1 - cut existing bored pile	07-Nov-2013	14-Dec-2013	0%				
MAR10240	Zone A1 - dredging [J4-J7, K5-K7] (seawall)	31-May-2013 A	09-Nov-2013	70%				
MAR12520	Zone A1 - dredging [J1-J3, K0-K4] (Other area)	04-Jun-2013 A	07-Nov-2013	55%				
MAR12540	Zone A1 - Final Hydrographic Survey	07-Nov-2013	15-Nov-2013	0%				
Dredging - Zone D		12-Dec-2013	07-Feb-2014	0%				
MAR11880	Zone D - Remove existing rock armour [S8-S10]	12-Dec-2013	11-Jan-2014	0%				
MAR11900	Zone D - dredging [R8-R10]	13-Jan-2014	07-Feb-2014	0%				
Seawall Construction		03-Nov-2013	27-Mar-2014	0%				
Seawall Construction - Zone C		04-Nov-2013	12-Dec-2013	0%				

- █ Actual Work
- █ Remaining Work
- █ Critical Remaining Work
- ◆ Milestone

Project :Start : 31 Jan 2013
Target End : 18 Jul 2018
Data Date : 03-Nov-2013

**3 Months Rolling Programme for Area Outside CRIII
(November 2013 to January 2014)**

Date	Revision	Checked	Approved
27-Aug-13	0		

**CEDD Contract No. HK/2012/08
Wan Chai Development Phase II
Central - Wan Chai Bypass at Wan Chai West**

Activity ID	Activity Name	Start	Finish	Duration % Complete	2013		2014		
					Nov	Dec	Jan	Feb	
MAR11560	Zone C - temp. seawall - fill rubble mound to -4.0mPD	08-Nov-2013	23-Nov-2013	0%					
MAR11610	Zone C - temp. seawall - place temp concrete block to +4.0mPD	24-Nov-2013	11-Dec-2013	0%					
MAR11615	Zone C - C4 unit - Grade 75 rockfill along C4 unit	04-Nov-2013	26-Nov-2013	0%					
MAR11620	Zone C - WDII Box 1 temp SW - place rock mound	26-Nov-2013	04-Dec-2013	0%					
MAR11660	Zone C - WDII Box 1 temp SW - place concrete block	04-Dec-2013	12-Dec-2013	0%					
Seawall Construction - Zone B					03-Nov-2013	30-Dec-2013	0%		
MAR10980	Zone B - seawall - Type 7 - fill Grade 400	06-Nov-2013	07-Nov-2013	0%					
MAR11002	Zone B - seawall - Type 7 - fill Type A	08-Nov-2013	09-Nov-2013	0%					
MAR11004	Zone B - seawall - Type 7 - lay toe block & leveling stone	10-Nov-2013	26-Nov-2013	0%					
MAR11006	Zone B - seawall - Type 7 - install seawall block from -11.3 to -6.65mPD	27-Nov-2013	04-Dec-2013	0%					
MAR11009	Zone B - seawall - Type 7 - install seawall block from -6.65mPD to above	05-Dec-2013	11-Dec-2013	0%					
MAR11040	Zone B - C4 unit - Grade 75 rockfill along C4 unit	04-Nov-2013	20-Nov-2013	0%					
MAR11060	Zone B - WDII Box 1 temp SW - place rock mound	21-Nov-2013	29-Nov-2013	0%					
MAR11080	Zone B - WDII Box 1 temp SW - place concrete block	30-Nov-2013	09-Dec-2013	0%					
MAR18100	Zone B - seawall - Type 5, 2N, 4 - fill Grade 400	03-Nov-2013	09-Nov-2013	0%					
MAR18120	Zone B - seawall - Type 5, 2N, 4 - fill Type A	10-Nov-2013	11-Nov-2013	0%					
MAR18140	Zone B - seawall - Type 5, 2N, 4 - lay toe block & leveling stone	12-Nov-2013	22-Nov-2013	0%					
MAR18150	Zone B - seawall - install caisson seawall no. 2N	23-Nov-2013	25-Nov-2013	0%					
MAR18180	Zone B - seawall - Type 5, 6 - fill Grade 400	27-Nov-2013	01-Dec-2013	0%					
MAR18200	Zone B - seawall - Type 5, 6 - fill Type A	02-Dec-2013	03-Dec-2013	0%					
MAR18220	Zone B - seawall - Type 5, 6 - lay toe block & leveling stone	04-Dec-2013	15-Dec-2013	0%					
MAR18222	Zone B - seawall - install block seawall type 5	16-Dec-2013	23-Dec-2013	0%					
MAR18224	Zone B - seawall - install block seawall type 6	23-Dec-2013	30-Dec-2013	0%					
Seawall Construction - Zone A2					04-Dec-2013	10-Jan-2014	0%		
MAR10720	Zone A2 - seawall - Type 2, 2L, 13 - fill Grade 400	04-Dec-2013	15-Dec-2013	0%					
MAR10722	Zone A2 - seawall - Type 2, 2L, 13 - lay toe block and leveling stone	16-Dec-2013	27-Dec-2013	0%					
MAR10740	Zone A2 - seawall - install Caisson Seawall no. 2L	28-Dec-2013	29-Dec-2013	0%					
MAR10760	Zone A2 - seawall - install Caisson Seawall no. 2	30-Dec-2013	02-Jan-2014	0%					
MAR10780	Zone A2 - seawall - install block seawall type 4	30-Dec-2013	10-Jan-2014	0%					
MAR10800	Zone A2 - seawall - install block seawall type 13	30-Dec-2013	10-Jan-2014	0%					
Seawall Construction - Zone A1					11-Jan-2014	19-Feb-2014	0%		
MAR10290	Zone A1 - seawall - Type 1R, 1 - fill Grade 400	11-Jan-2014	19-Feb-2014	0%					
Seawall Construction - Zone D					27-Jan-2014	27-Mar-2014	0%		
MAR11862	Zone D - apply and process TTA	27-Jan-2014	27-Mar-2014	0%					
Filling					12-Dec-2013	21-Feb-2014	0%		
Filling - Zone C					12-Dec-2013	21-Feb-2014	0%		
MAR11700	Zone C - public fill [T4-T7, U4-U7]	12-Dec-2013	17-Jan-2014	0%					
MAR11720	Zone C - public fill [R3-R6] - 14.0 to 4.0mPD (25m control zone)	13-Dec-2013	21-Feb-2014	0%					
Filling - Zone B					12-Dec-2013	29-Jan-2014	0%		
MAR11100	Zone B - Public Fill [Q2-Q5] (25m control zone) up to 4.0mPD	12-Dec-2013	29-Jan-2014	0%					
Abandoning Submarine Sewage Outfall and Cross Harbour Watermain					03-Oct-2013 A	03-Jan-2014	19.35%		
MAR12465	abandoning watermain - pump away water inside pipes	03-Oct-2013 A	18-Nov-2013	0%					

CEDD Contract No. HK/2012/08
Wan Chai Development Phase II
Central - Wan Chai Bypass at Wan Chai West

Activity ID	Activity Name	Start	Finish	Duration % Complete	2013		2014	
					Nov	Dec	Jan	Feb
MAR12466	abandoning watermain - seal up watermain and grout (portion under seawall)	19-Nov-2013	07-Dec-2013	0%				
MAR12467	abandoning watermain - seal up watermain and grout (portion to south of CWB tunnel)	30-Nov-2013	19-Dec-2013	0%				
MAR12480	Zone A2 - abandon / remove cross harbour watermains	16-Dec-2013	03-Jan-2014	0%				
Works for Section Completion		03-Jul-2013 A	02-Apr-2014	34.03%				
Construction		03-Jul-2013 A	02-Apr-2014	34.03%				
Box Culvert La, L1 & FRP-L Construction		01-Nov-2013 A	08-Feb-2014	0%				
Sec VI A - Box Culvert La bay 1-3 and Roadwork		01-Nov-2013 A	08-Feb-2014	0%				
Set Back Footpath		01-Nov-2013 A	12-Nov-2013	0%				
CUL10146	construct Road Kerb for offset footpath	01-Nov-2013 A	05-Nov-2013	50%				
CUL10148	make good sub-grade and lay paving steel plates	06-Nov-2013	09-Nov-2013	0%				
CUL10150	Erect temp. Ligthing Pole	11-Nov-2013	11-Nov-2013	0%				
CUL10152	Road Marking	12-Nov-2013	12-Nov-2013	0%				
Construct Box Culvert La		13-Nov-2013	08-Feb-2014	0%				
CUL10162	Sec VIA - Area 1 - Hoarding Erection	13-Nov-2013	13-Nov-2013	0%				
CUL10164	Sec VIA - Area 1 - Trial Pit Excavation (to locate the ext. Culvert L)	14-Nov-2013	20-Nov-2013	0%				
CUL10166	Sec VIA - Area 1 - Installation of Sheetpile (total 110m long)	21-Nov-2013	26-Nov-2013	0%				
CUL10480	Sec VIA - Area 1 - Culvert L bay 1-3 - excavation and ELS installation	27-Nov-2013	10-Jan-2014	0%				
CUL10520	Sec VIA - Area 1 - Culvert L bay 1-3 - construct bay 3 - base slab	11-Jan-2014	23-Jan-2014	0%				
CUL10540	Sec VIA - Area 1 - Culvert L bay 1-3 - construct bay 3 - wall	24-Jan-2014	08-Feb-2014	0%				
Section VI C - Area 3, 6, 8A & 8C		15-Jul-2013 A	02-Apr-2014	34.03%				
Area 8A & 8C - Seawall Modification for WDII Construction		15-Jul-2013 A	02-Apr-2014	34.03%				
S0721080	Sec VI C - Seawall Mod for Box 1 - method statement and temp work design - prepare and	15-Jul-2013 A	03-Nov-2013	100%				
S0721090	Sec VI C - Seawall Mod for Box 1 - Tree Felling/Transplanting at Area 8A	14-Oct-2013 A	14-Feb-2014	10%				
S0721100	Sec VI C - Seawall Mod for WDII - Trim Down Existing Ground to +3mPD	12-Dec-2013	18-Jan-2014	0%				
S0721200	Sec VI C - Seawall Mod for WDII - Construct Temp. R.C. wall	08-Jan-2014	14-Mar-2014	0%				
S920170	Sec VI C - MTRC pump house stabilization for WDII - plant mobilization	13-Nov-2013	18-Dec-2013	0%				
S920190	Sec VI C - MTRC pump house stabilization for WDII - place temp surcharge to pump room	18-Dec-2013	25-Jan-2014	0%				
S920210	Sec VI C - MTRC pump house stabilization for WDII - place geotextile grout mattress to top of fill	25-Jan-2014	02-Apr-2014	0%				
Section VI D - Area 8B & 10		03-Jul-2013 A	12-Mar-2014	37.58%				
WDII Box 1		03-Jul-2013 A	12-Mar-2014	37.58%				
S0721020	Sec VI D - WD II Box 1 - method statement and temp work design - prepare and submit	03-Jul-2013 A	25-Nov-2013	87.22%				
S0721040	Sec VI D - WD II Box 1 - method statement and temp work design - ICE check and issue check	26-Nov-2013	09-Dec-2013	0%				
S0721060	Sec VI D - WD II Box 1 - method statement and temp work design - Engineer comment and	26-Nov-2013	23-Dec-2013	0%				
S0721070	Sec VI D - WD II Box 1 - method statement and temp work design - MTR comment and approve	24-Dec-2013	13-Feb-2014	0%				
S0722000	Sec VI D - WD II Box 1 - Temp. Protection to Existing Bored Piles	24-Dec-2013	12-Mar-2014	0%				
Section VII - Remainder Works		12-Dec-2013	17-Feb-2014	0%				
Landing Steps Construction		11-Jan-2014	15-Feb-2014	0%				
SVII10700	Sec VII - Landing steps (BSW13) - construct mass concrete coping	11-Jan-2014	15-Feb-2014	0%				
Promenade Seawall Parapet Construction		12-Dec-2013	17-Feb-2014	0%				
SVII10440	Sec VII - construct block seawall mass concrete coping (BSW5) & backfill to pavement formation	14-Jan-2014	17-Feb-2014	0%				
SVII10480	Sec VII - construct block seawall mass concrete coping (BSW7) & backfill to pavement formation	12-Dec-2013	13-Jan-2014	0%				

CEDD Contract No. HK/2012/08
Wan Chai Development Phase II
Central - Wan Chai Bypass at Wan Chai West

Activity ID	Activity Name	Start	Finish	Duration % Complete	2013		2014	
					Nov	Dec	Jan	Feb
Section VIII - Landscape Softworks								
Soft Landscaping Works								
SVIII10020	Sec VIII - Tree Felling/Transplanting at Portion 2 & 2A	04-Nov-2013	25-Feb-2014	0%				

Data Date: 20-Nov-13

HY/2009/18 Central - Wan Chai Bypass (Central Interchange)

TASK filters: 3 Months_1, Not HL.

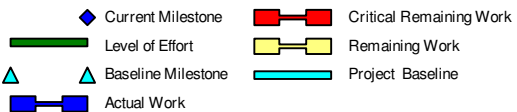
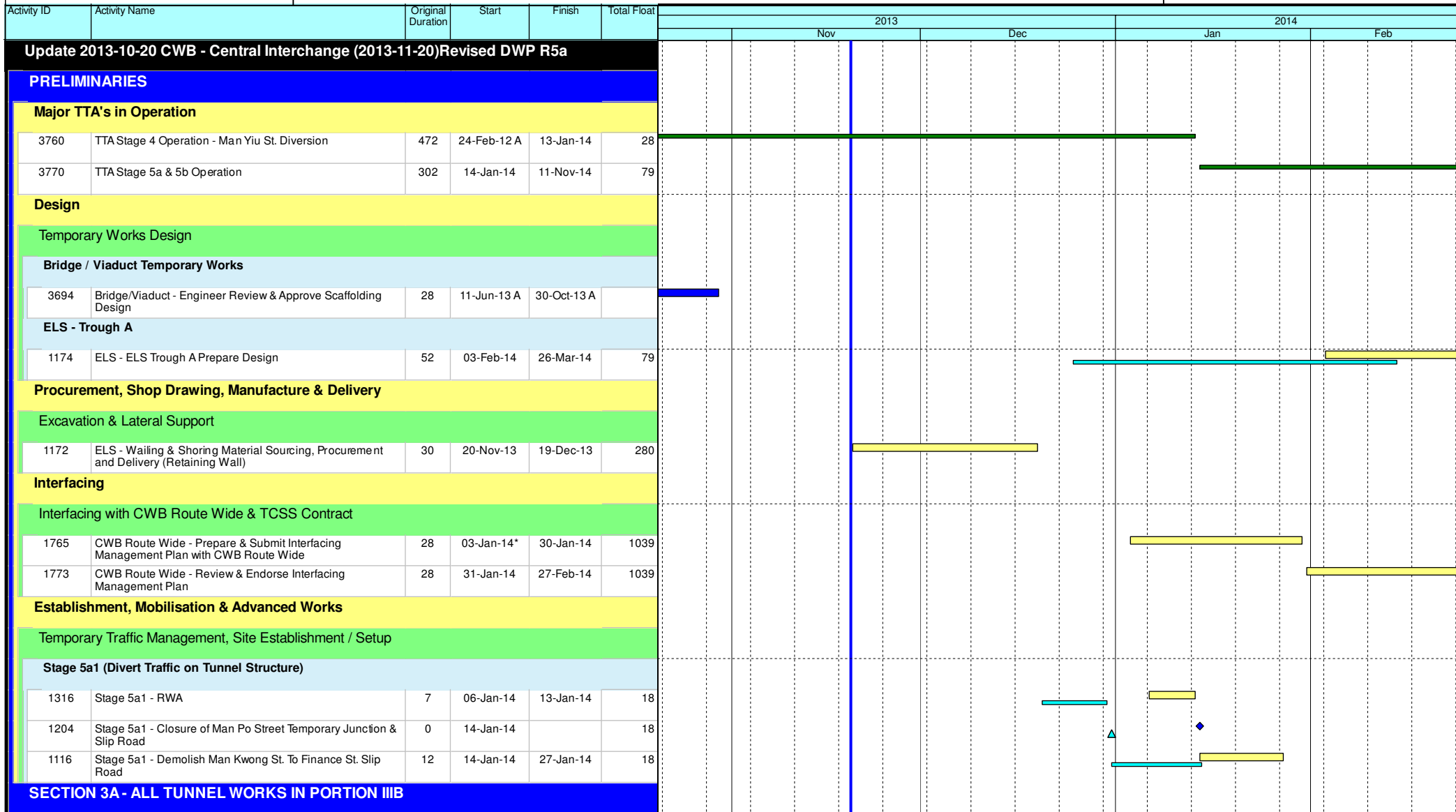

Leighton Contractors (Asia) Limited Programme Update 38 (November 2013) THREE MONTH ROLLING

Project ID: U038
 Baseline: DCP5-2
 Layout: Update Three Month Rolling U038
 Page 1 of 8

Date	Revision	Checked	Appro...
20-Oct-13	U037	AT	RW
20-Nov-13	U038	AT	RW

Data Date: 20-Nov-13

HY/2009/18 Central - Wan Chai Bypass (Central Interchange)

TASK filters: 3 Months_1, Not HL.

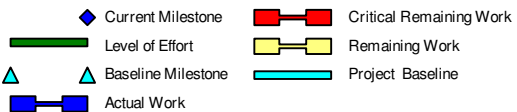
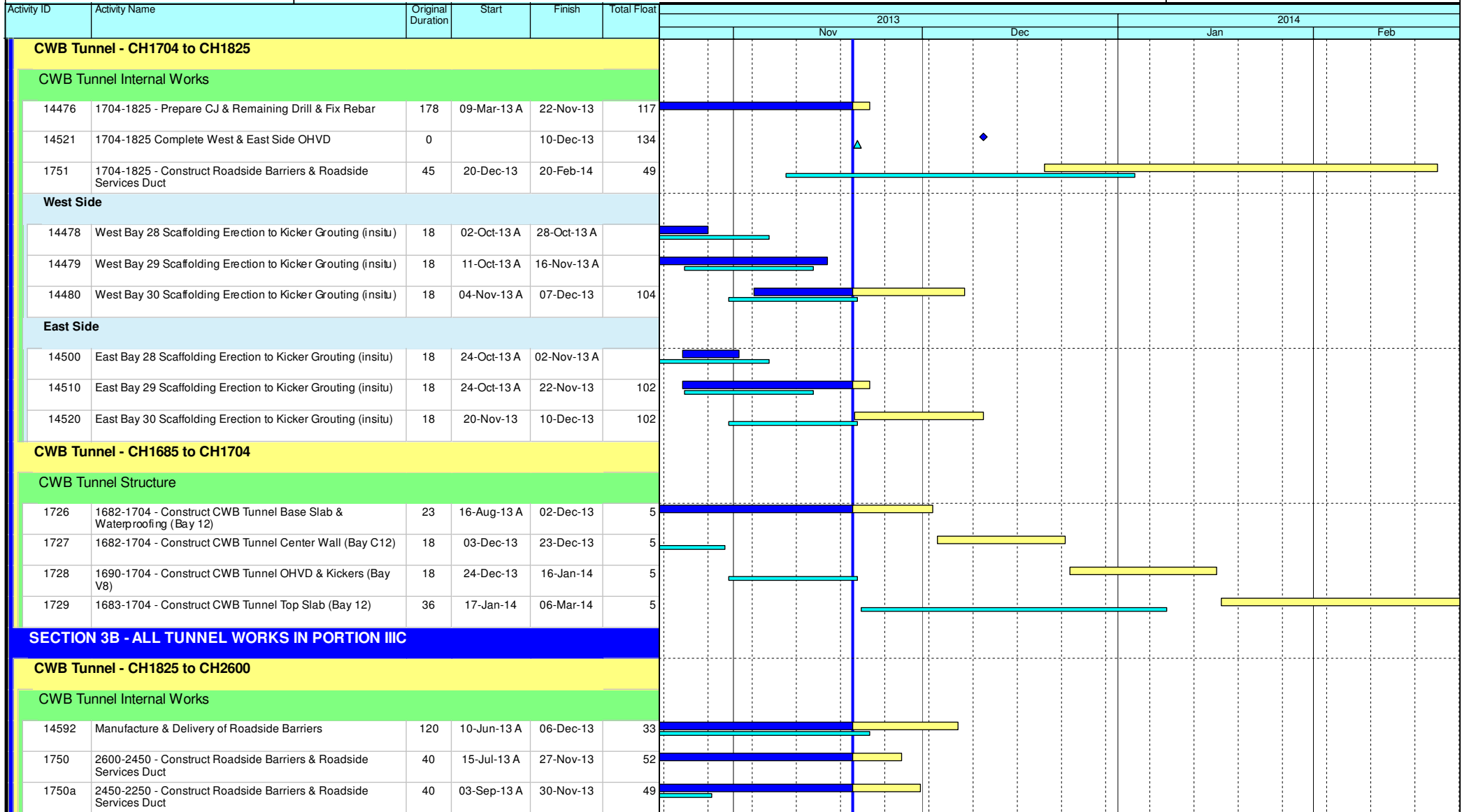

Leighton Contractors (Asia) Limited Programme Update 38 (November 2013) THREE MONTH ROLLING

Project ID: U038
Baseline: DCP5-2
Layout: Update Three Month Rolling U038
Page 2 of 8

Date	Revision	Checked	Appro...
20-Oct-13	U037	AT	RW
20-Nov-13	U038	AT	RW

HY/2009/18 Central - Wan Chai Bypass (Central Interchange)

TASK filters: 3 Months_1, Not HL.

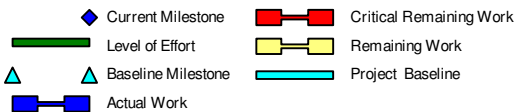
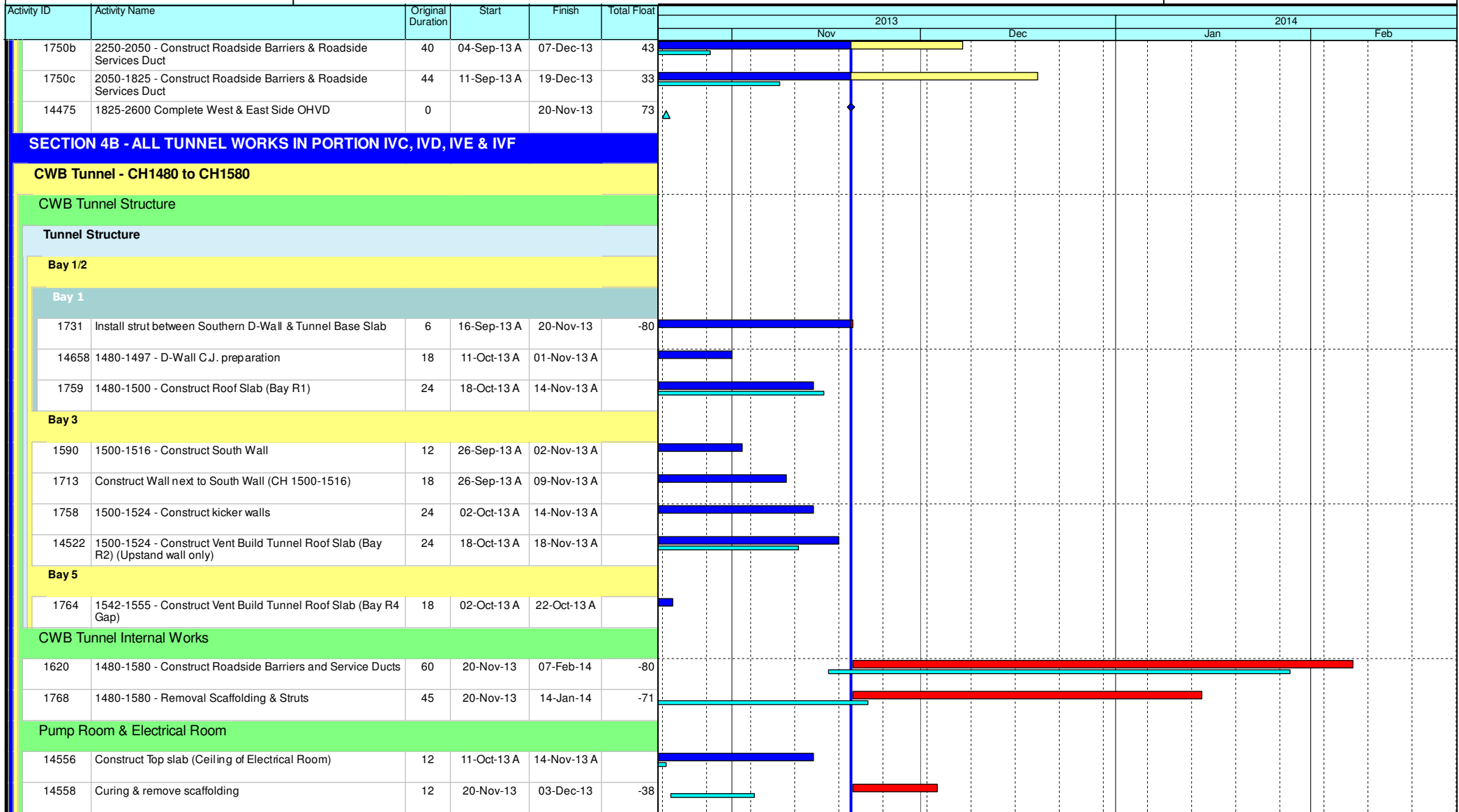

Leighton Contractors (Asia) Limited Programme Update 38 (November 2013) THREE MONTH ROLLING

Project ID: U038
Baseline: DCP5-2
Layout: Update Three Month Rolling U038
Page 3 of 8

Date	Revision	Checked	Appro...
20-Oct-13	U037	AT	RW
20-Nov-13	U038	AT	RW

Data Date: 20-Nov-13

HY/2009/18 Central - Wan Chai Bypass (Central Interchange)

TASK filters: 3 Months_1, Not HL.

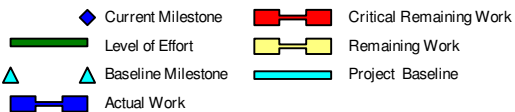
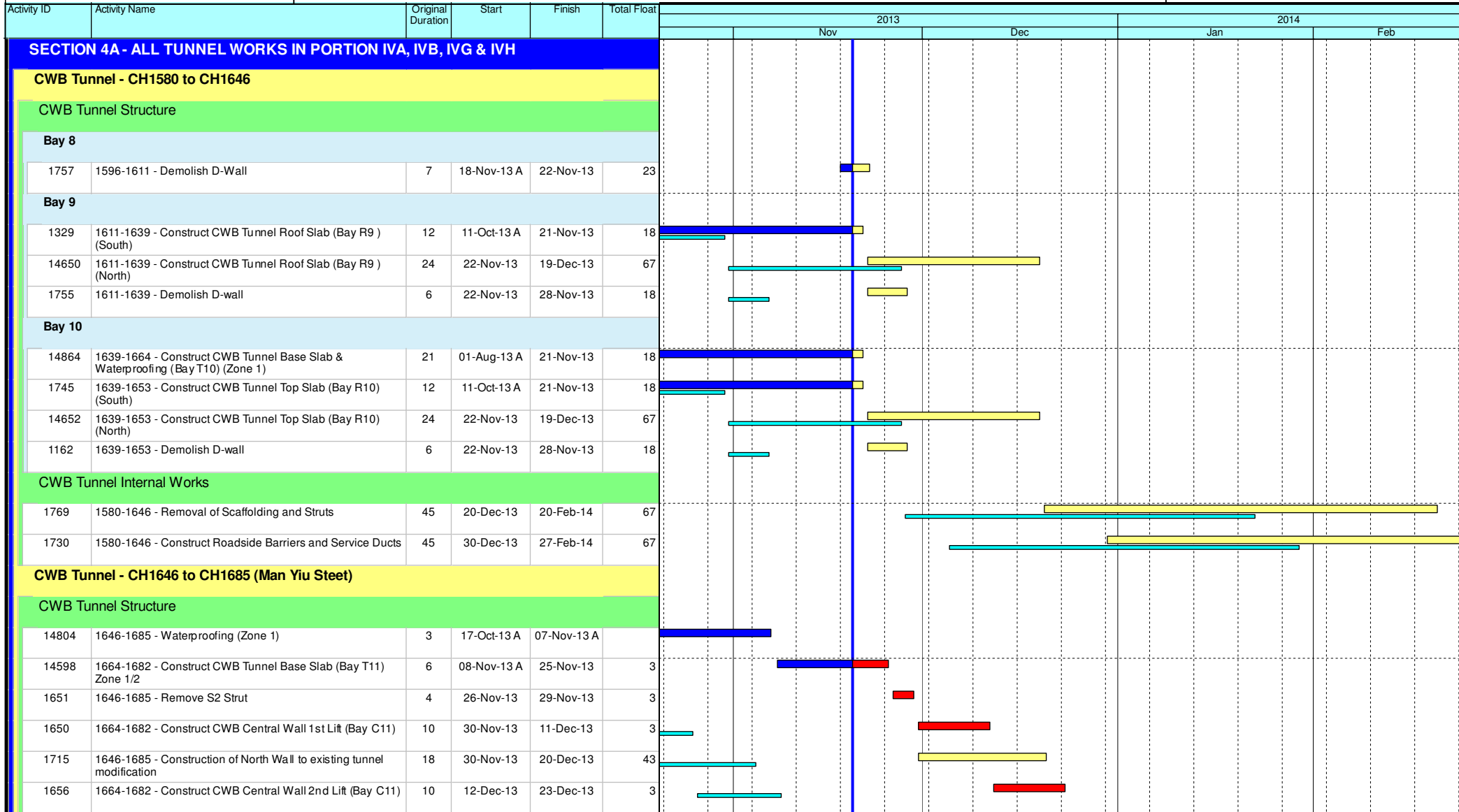

Leighton Contractors (Asia) Limited Programme Update 38 (November 2013) THREE MONTH ROLLING

Project ID: U038
Baseline: DCP5-2
Layout: Update Three Month Rolling U038
Page 4 of 8

Date	Revision	Checked	Appro...
20-Oct-13	U037	AT	RW
20-Nov-13	U038	AT	RW

Data Date: 20-Nov-13

HY/2009/18 Central - Wan Chai Bypass (Central Interchange)

TASK filters: 3 Months_1, Not HL.

Activity ID	Activity Name	Original Duration	Start	Finish	Total Float	2013				2014						
						Nov	Dec	Jan	Feb	Jan	Feb	Mar	Apr			
1716	1646-1685 - Working platform / temporary support to the existing roof slab	6	24-Dec-13	02-Jan-14	35											
2745	1646-1685 - Demolish Existing Roof Slab at North	12	03-Jan-14	16-Jan-14	35											
1270	1646-1685 - Waterproofing installation for North tunnel Wall (Bay 11)	4	17-Jan-14	21-Jan-14	67											
14810	1646-1685 - Scaffolding Construct Roof slab (Bay R11) (Zone 1)	6	17-Jan-14	23-Jan-14	65											
14812	1646-1685 - Construct Roof slab (Bay R11) (Zone 1) (include LB-02)	18	24-Jan-14	20-Feb-14	65											
Installation of I-beam (LB-01)																
14582	Erect working platform	2	24-Dec-13	27-Dec-13	3											
14576	Holes drilling for M32 bolts (around 270 nos.)	18	28-Dec-13	18-Jan-14	3											
14578	Pre-fabrication (drill holes according to actual hole pattern on site) and hot dip galvanizing	12	20-Jan-14	08-Feb-14	3											
14580	delivery and installation	10	10-Feb-14	20-Feb-14	3											
SECTION 4 - REMAINING WORKS IN PORTION IVA, IVD, IVE & IVG																
CWB Tunnel - CH1480 to CH1580																
Formation & Roadworks																
1640	1480-1535 - Extract Sheet Piles, Waterproofing	20	20-Nov-13	12-Dec-13	155											
14566	1535-1580 - Extract Sheet Piles, Waterproofing & Backfill	28	20-Nov-13	21-Dec-13	147											
CWB Tunnel - CH1580 to CH1646																
Formation & Roadworks																
1850	1580-1646 - Extract Sheet Piles, Waterproofing & Backfill	12	29-Nov-13	12-Dec-13	18											
1920	1580-1646 - U/G Drainage & Ducts	12	13-Dec-13	28-Dec-13	18											
1930	1580-1646 - Roadworks	12	30-Dec-13	13-Jan-14	18											
1940	1580-1646 - Finishes & Landscaping	50	14-Jan-14	19-Mar-14	185											
CWB Tunnel - CH1646 to CH1685 (Man Yiu Street)																
Formation & Roadworks																
1860	1646-1685 - Extract Sheet Piles, Remove Utilities Support Bridge, Waterproofing & Backfill (Zone 2/3)	18	17-Jan-14	13-Feb-14	87											
1865	1646-1685 - U/G Drainage & Ducts (Zone 2/3)	18	10-Feb-14	01-Mar-14	87											

- ◆ Current Milestone
- Critical Remaining Work
- Level of Effort
- Remaining Work
- ▲ Baseline Milestone
- Project Baseline
- Actual Work

Leighton Contractors (Asia) Limited Programme Update 38 (November 2013) THREE MONTH ROLLING

Project ID: U038
 Baseline: DCP5-2
 Layout: Update Three Month Rolling U038
 Page 5 of 8

Date	Revision	Checked	Appro...
20-Oct-13	U037	AT	RW
20-Nov-13	U038	AT	RW

Data Date: 20-Nov-13

HY/2009/18 Central - Wan Chai Bypass (Central Interchange)

TASK filters: 3 Months_1, Not HL.

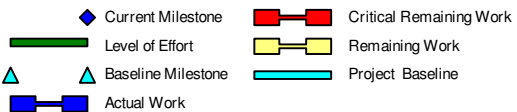
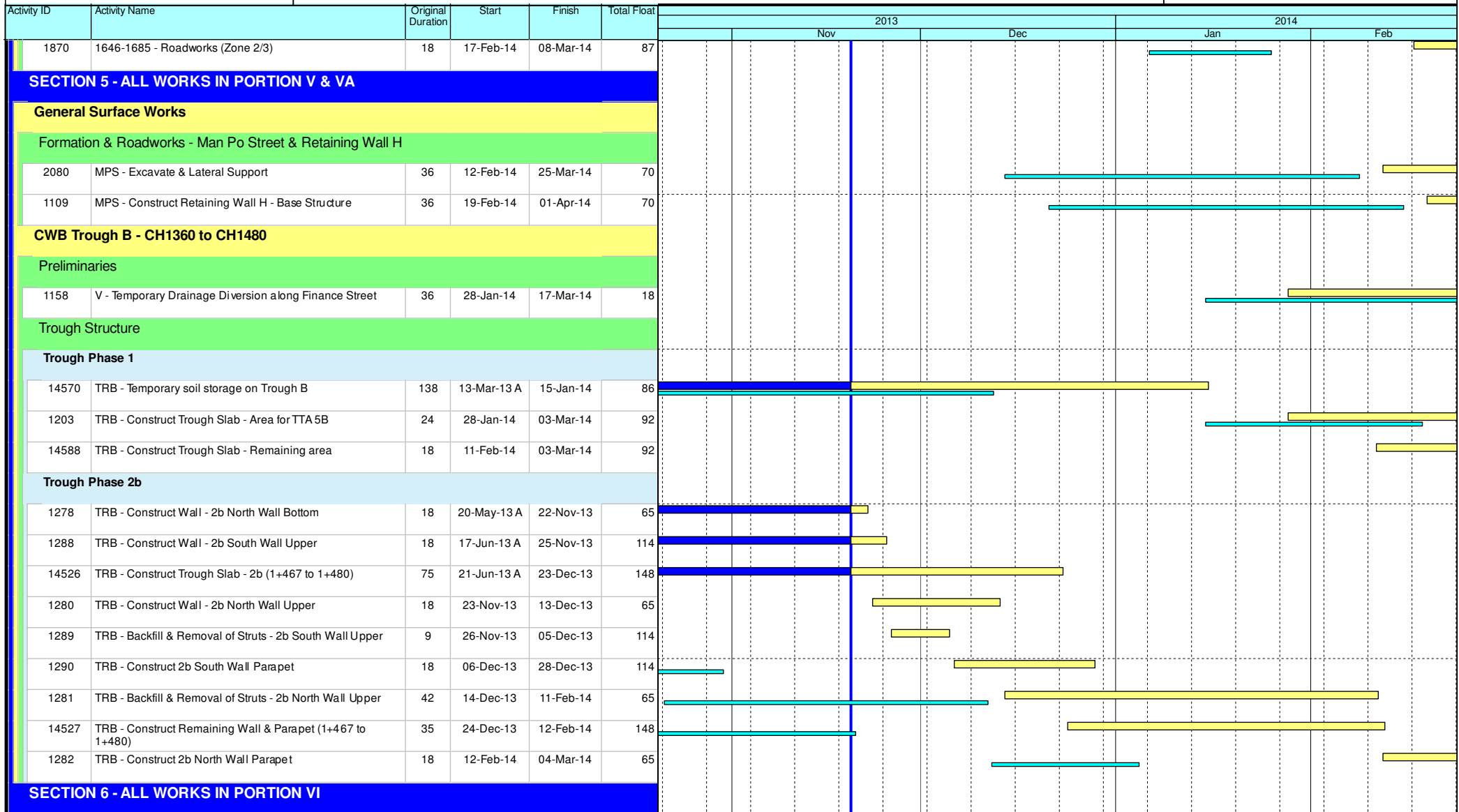

Leighton Contractors (Asia) Limited Programme Update 38 (November 2013) THREE MONTH ROLLING

Project ID: U038
Baseline: DCP5-2
Layout: Update Three Month Rolling U038
Page 6 of 8

Date	Revision	Checked	Appro...
20-Oct-13	U037	AT	RW
20-Nov-13	U038	AT	RW

HY/2009/18 Central - Wan Chai Bypass (Central Interchange)

TASK filters: 3 Months_1, Not HL.

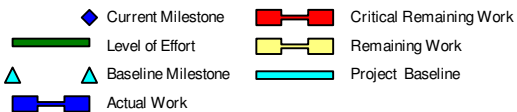
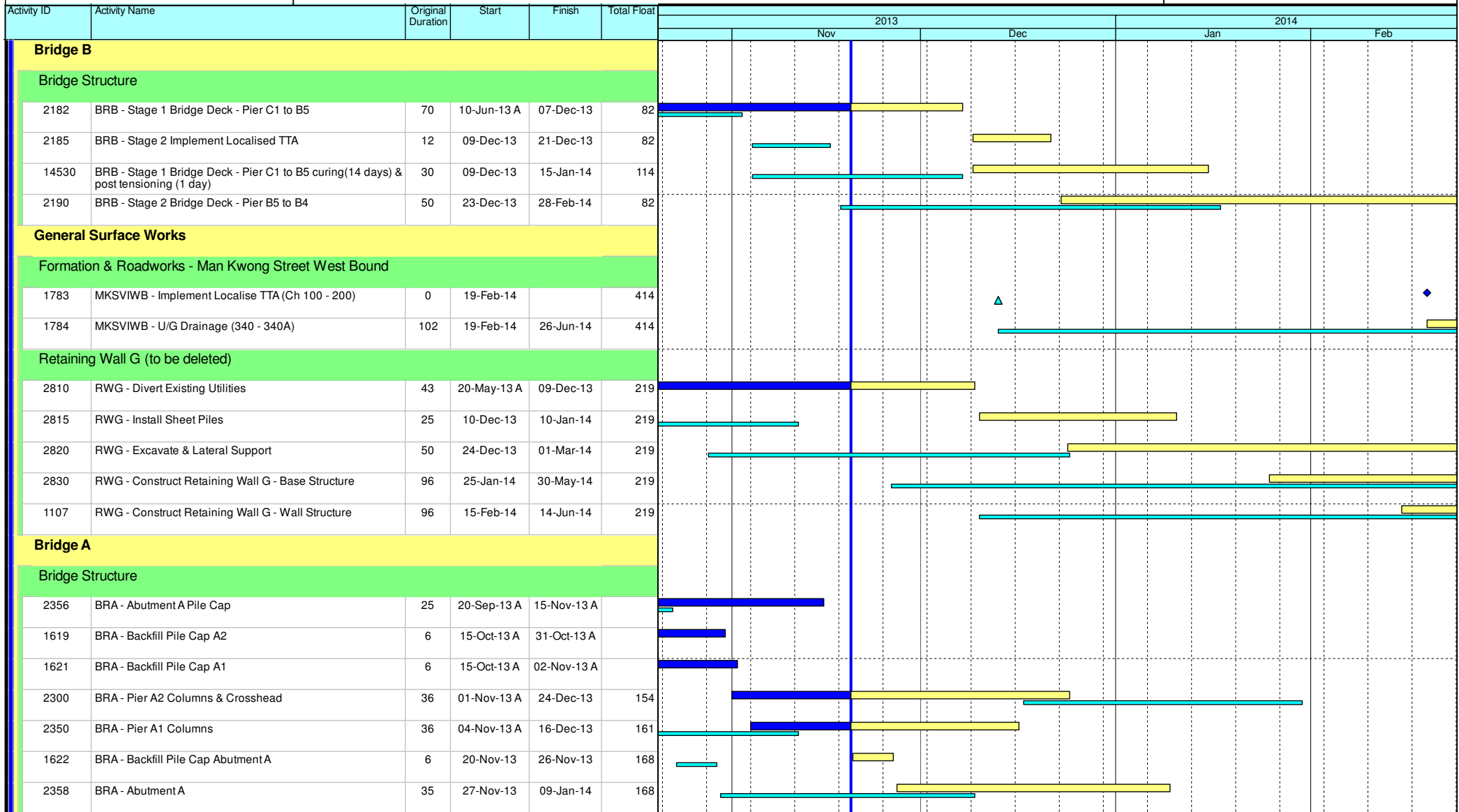

Leighton Contractors (Asia) Limited Programme Update 38 (November 2013) THREE MONTH ROLLING

Project ID: U038
Baseline: DCP5-2
Layout: Update Three Month Rolling U038
Page 7 of 8

Date	Revision	Checked	Appro...
20-Oct-13	U037	AT	RW
20-Nov-13	U038	AT	RW

Data Date: 20-Nov-13

HY/2009/18 Central - Wan Chai Bypass (Central Interchange)

TASK filters: 3 Months_1, Not HL.

Activity ID	Activity Name	Original Duration	Start	Finish	Total Float	2013				2014					
						Nov		Dec		Jan		Feb			
						Gantt Chart Area									
1623	BRA - Curing & Erection of Scaffold Pier A3 to A2 Bridge Deck	25	27-Dec-13	25-Jan-14	154	[Gantt Bar: Nov 27 - Jan 25]									
2310	BRA - Pier A3 to A2 Bridge Deck	35	27-Jan-14	14-Mar-14	154	[Gantt Bar: Jan 27 - Mar 14]									
1624	BRA - Curing & Erection of Scaffold Pier A2 to Abutment A Bridge Deck	25	27-Jan-14	03-Mar-14	164	[Gantt Bar: Jan 27 - Mar 3]									
Elevated Layby at Rumsey Street Flyover East Bound															
Bridge Structure															
2730	RSFLB - Pier E1/E2 Pile Caps	56	28-Sep-13 A	03-Dec-13	450	[Gantt Bar: Sep 28 - Dec 3]									
2760	RSFLB - Pier E1/E2 Columns	70	04-Dec-13	05-Mar-14	450	[Gantt Bar: Dec 4 - Mar 5]									
INTERFACING WORKS															
Interfacing with CWB(RW)															
4215	INT - Section 3B - Joint Inspection & Handover to CWB(RW)	14	20-Dec-13	02-Jan-14	57	[Gantt Bar: Dec 20 - Jan 2]									
4200	INT - Section 4B - Joint Inspection & Handover to CWB(RW)	14	08-Feb-14	21-Feb-14	-103	[Gantt Bar: Feb 8 - Feb 21]									
Key Dates for Completion of Sections															
Anticipated Completion															
1024	KD8 - Anticipated Completion	0		18-Nov-13 A		[Milestone: Nov 18]									
1034	KD5 - Anticipated Completion	0		19-Dec-13*	43	[Milestone: Dec 19]									
Contract Required Completion															
1025	KD8 - Section 4B Complete (DAY-1119)	0		18-Nov-13 A		[Milestone: Nov 18]									
1035	KD5 - Section 3B Complete (DAY-1229)	0		31-Jan-14*	0	[Milestone: Jan 31]									
Portion Handover Dates															
Anticipated Handover															
2910	Portion IIC Handover (KD5 + 28 days)	0		16-Jan-14*	43	[Milestone: Jan 16]									
Contract Required Handover															
3005	Portion IVC Handover (KD8 + 28 days)	0		15-Dec-13*	-35	[Milestone: Dec 15]									
3015	Portion IVF Handover (KD8 + 28 days)	0		15-Dec-13*	-35	[Milestone: Dec 15]									

- ◆ Current Milestone
- Critical Remaining Work
- ▬ Level of Effort
- ▬ Remaining Work
- ▲ Baseline Milestone
- ▬ Project Baseline
- ▬ Actual Work

Leighton Contractors (Asia) Limited Programme Update 38 (November 2013) THREE MONTH ROLLING

Project ID: U038
 Baseline: DCP5-2
 Layout: Update Three Month Rolling U038
 Page 8 of 8

Date	Revision	Checked	Appro...
20-Oct-13	U037	AT	RW
20-Nov-13	U038	AT	RW

Activity ID	Activity Name	Rem Dur	Start	Finish	2013																	2014																																							
					November							December							January			February																																							
					21	28	04	11	18	25	02	09	16	23	30	06	13	20	27	03	10	17																																							
3MRP - Nov 2013 to Feb 2013																																																													
02 - PRE-CONSTRUCTION WORKS																																																													
02.3 - Method Statement / Shop Drawings																																																													
0230-1580	MS Bridge F1A/F2A Int. Noise Semi Enclosure - Submission	28	16-Dec-13	12-Jan-14																																																									
0230-1590	MS Bridge F1A/F2A Int. Noise Semi Enclosure - ER Review / Comment	18	13-Jan-14	30-Jan-14																																																									
0230-1600	MS Bridge F1A/F2A Int. Noise Semi Enclosure - Resubmission	18	31-Jan-14	17-Feb-14																																																									
0230-1610	MS Bridge F1A/F2A Int. Noise Semi Enclosure - No Adverse Comment	18	18-Feb-14	07-Mar-14																																																									
0230-1930	MS Marine Temp Pile Removal - No Adverse Comment	2	18-Sep-13 A	21-Nov-13																																																									
0230-1940	MS Beam Erection D1 to E2 - Submission	28	06-Jan-14*	02-Feb-14																																																									
0230-1950	MS Beam Erection D1 to E2 - Comment/Resubmission	30	03-Feb-14	04-Mar-14																																																									
0230-1372	MS Segment Erection by Crane - Submission	0	20-Sep-13 A	15-Nov-13 A																																																									
0230-1374	MS Segment Erection by Crane - Comment/Resubmission	12	16-Nov-13 A	01-Dec-13																																																									
0230-1376	MS Segment Erection by Crane - No Adverse Comment	12	02-Dec-13	13-Dec-13																																																									
0230-2010	MS EVB ELS - Comment/Resubmission	0	20-Oct-13 A	31-Oct-13 A																																																									
0230-2020	MS EVB ELS - No Adverse Comment	0	01-Nov-13 A	12-Nov-13 A																																																									
0230-2030	MS Beam Erection F8 to F15 - Submission	28	16-Dec-13*	12-Jan-14																																																									
0230-2040	MS Beam Erection F8 to F15 - Review/Comment	15	13-Jan-14	27-Jan-14																																																									
0230-2050	MS Beam Erection F8 to F15 - Resubmission	15	28-Jan-14	11-Feb-14																																																									
0230-2060	MS Beam Erection F8 to F15 - No Adverse Comment	15	12-Feb-14	26-Feb-14																																																									
0230-2070	MS ADB Pre-bored H-pile - Resubmission	6	21-Oct-13 A	25-Nov-13																																																									
0230-2080	MS ADB Pre-bored H-pile - No Adverse Comment	15	26-Nov-13	10-Dec-13																																																									
0230-1420	MS Noise Barrier - Submission	28	16-Dec-13	12-Jan-14																																																									
0230-1430	MS Permanent Noise Barrier - ER Review & Comment	18	13-Jan-14	30-Jan-14																																																									
0230-1440	MS Permanent Noise Barrier - Resubmission	18	31-Jan-14	17-Feb-14																																																									
0230-1450	MS Permanent Noise Barrier - No Adverse Comment	18	18-Feb-14	07-Mar-14																																																									
0230-1780	MS Temporary Bridge TD - Submission	28	03-Feb-14*	02-Mar-14																																																									
02.4 - Contractor's Design and Build Items																																																													
0240-1041	Temp Bridge "TD" Design - Submission	48	01-Mar-13 A	06-Jan-14																																																									
0240-1042	Temp Bridge "TD" Design - ER review and comment	24	07-Jan-14	30-Jan-14																																																									
0240-1043	Temp Bridge "TD" Design - Resubmission	30	31-Jan-14	01-Mar-14																																																									
0240-1105	Int. Noise Enclosure Structural Design - Submission	12	20-Mar-13 A	01-Dec-13																																																									
0240-1110	Int. Noise Enclosure Structural Design - ER Review/Resubmission	28	02-Dec-13	29-Dec-13																																																									
0240-1112	Int. Noise Enclosure Structural Design - No Adverse Comment	28	30-Dec-13	26-Jan-14																																																									
0240-1113	Int. Noise Enclosure Structural - Shop Drawings Bridge F1A/F2A	60	27-Jan-14	27-Mar-14																																																									
0240-1127	Noise Barrier Structural Design - ER Review/Resubmission	6	30-May-13 A	25-Nov-13																																																									
0240-1131	Noise Barrier - Procurement/Sub-contractor	26	01-Nov-13 A	15-Dec-13																																																									
0240-1128	Noise Barrier Structural Design - No Adverse Comment	28	26-Nov-13	23-Dec-13																																																									
0240-1132	Noise Barrier Structural - Shop Drawings	90	16-Dec-13	15-Mar-14																																																									
0240-1133	Noise Barrier Structural - Fabrication/Delivery	120	15-Jan-14	14-May-14																																																									
0240-1134	Noise Barrier Panel - Submission	36	16-Dec-13	20-Jan-14																																																									
0240-1136	Noise Barrier Panel - Design ER Review/Resubmission	28	21-Jan-14	17-Feb-14																																																									
0240-1137	Noise Barrier Panel - Design No Adverse Comment	28	18-Feb-14	17-Mar-14																																																									
0240-1138	Noise Barrier Panel - Fabrication Delivery	90	18-Feb-14	18-May-14																																																									
0240-1141	Noise Barrier Green Wall - Design Submission	60	15-Jan-14	15-Mar-14																																																									

- Remaining Level of Effort
- Actual Level of Effort
- Actual Work
- Remaining Work
- Critical Remaining Work
- ◆ Milestone

Contract HY/2009/19

Three Month Rolling Programme (20 Nov 2013 to 19 Feb 2013)

3MRP

3MRP - Nov 2013 to Feb 2013

Page 1 of 8

Activity ID	Activity Name	Rem Dur	Start	Finish	2013																	2014						
					November							December					January					February						
					21	28	04	11	18	25	02	09	16	23	30	06	13	20	27	03	10	17						
0240-1163	Noise Enclosure - Procurement/Sub-contractor	26	01-Nov-13 A	15-Dec-13	Noise Enclosure - Procurement/Sub-contractor																	Noise Enclosure - Procurement/Sub-contractor						
0240-1164	Interim Noise Enclosure Structural - Shop Drawings Bridge F1A/F2A	60	16-Dec-13	13-Feb-14	Interim Noise Enclosure Structural - Shop Drawings Bridge F1A/F2A																	Interim Noise Enclosure Structural - Shop Drawings Bridge F1A/F2A						
0240-1165	Interim Noise Enclosure - Fabrication/Delivery Bridge F1A/F2A	75	15-Jan-14	30-Mar-14	Interim Noise Enclosure - Fabrication/Delivery Bridge F1A/F2A																	Interim Noise Enclosure - Fabrication/Delivery Bridge F1A/F2A						
02.5 - Bridge Segment/Beam Off-site Precasting																												
0250-1700.41	Bridge Precast Beam Casting Bridge E Beam E2E1-A	0	16-Oct-13 A	12-Nov-13 A	Bridge Precast Beam Casting Bridge E Beam E2E1-A																	Bridge Precast Beam Casting Bridge E Beam E2E1-A						
0250-1700.51	Bridge Precast Beam Casting Bridge E Beam E2E1-B	6	26-Oct-13 A	25-Nov-13	Bridge Precast Beam Casting Bridge E Beam E2E1-B																	Bridge Precast Beam Casting Bridge E Beam E2E1-B						
0250-1700.61	Bridge Precast Beam Casting Bridge E Beam E2E1-C	24	20-Nov-13	13-Dec-13	Bridge Precast Beam Casting Bridge E Beam E2E1-C																	Bridge Precast Beam Casting Bridge E Beam E2E1-C						
0250-1600.14	Bridge D2 Pier D05 Precasting Segment (1-17) - Mould S1	42	20-Nov-13	31-Dec-13	Bridge D2 Pier D05 Precasting Segment (1-17) - Mould S1																	Bridge D2 Pier D05 Precasting Segment (1-17) - Mould S1						
0250-1650.20	Bridge D1 Pier D02 Precasting Segment (1-17) - Mould S1	42	01-Jan-14	11-Feb-14	Bridge D1 Pier D02 Precasting Segment (1-17) - Mould S1																	Bridge D1 Pier D02 Precasting Segment (1-17) - Mould S1						
0250-1650.18	Bridge D2 Pier D04 Precasting Segment (1-8) - Mould S2	0	19-Oct-13 A	13-Nov-13 A	Bridge D2 Pier D04 Precasting Segment (1-8) - Mould S2																	Bridge D2 Pier D04 Precasting Segment (1-8) - Mould S2						
0250-1600.15	Bridge D1 Pier D03 Precasting Segment (1-17) - Mould S2	42	20-Nov-13	31-Dec-13	Bridge D1 Pier D03 Precasting Segment (1-17) - Mould S2																	Bridge D1 Pier D03 Precasting Segment (1-17) - Mould S2						
0250-1650.19	Bridge D1 Pier D04 Precasting Segment (1-8) - Mould S2	24	01-Jan-14	24-Jan-14	Bridge D1 Pier D04 Precasting Segment (1-8) - Mould S2																	Bridge D1 Pier D04 Precasting Segment (1-8) - Mould S2						
0250-1650.21	Bridge D1 Pier D01 Precasting Segment (1-8) - Mould S2	24	25-Jan-14	17-Feb-14	Bridge D1 Pier D01 Precasting Segment (1-8) - Mould S2																	Bridge D1 Pier D01 Precasting Segment (1-8) - Mould S2						
0250-1655.024	Bridge F3 - F07 Segment - Remaining (10 nos) - Mould T	0	15-Jul-13 A	14-Nov-13 A	Bridge F3 - F07 Segment - Remaining (10 nos) - Mould T																	Bridge F3 - F07 Segment - Remaining (10 nos) - Mould T						
0250-1710	Bridge Precast Beam Casting & Delivery Bridge E Pier D1 to P17 (13 nos)	48	14-Dec-13	30-Jan-14	Bridge Precast Beam Casting & Delivery Bridge E Pier D1 to P17 (13 nos)																	Bridge Precast Beam Casting & Delivery Bridge E Pier D1 to P17 (13 nos)						
03 - PRELIMINARY WORKS																												
03.3 - Interface Works																												
0330-1200	Agreement of HGHK Interim Temp Carpark	28	20-Jun-13 A	21-Dec-13	Agreement of HGHK Interim Temp Carpark																	Agreement of HGHK Interim Temp Carpark						
05 - SECTION 2 & 2A OF THE WORKS																												
05.1 - Cut & Cover Tunnel Ch 4855-4932 (APS Footprint)																												
05.1.1 - D-Wall Construction																												
0511-1095	Install King Post - EVB Area (20 nos.)	0	23-Aug-13 A	31-Oct-13 A	Install King Post - EVB Area (20 nos.)																	Install King Post - EVB Area (20 nos.)						
0511-1091	Install Observation Well - EVB Area (Rem 8 nos.)	9	20-Nov-13	29-Nov-13	Install Observation Well - EVB Area (Rem 8 nos.)																	Install Observation Well - EVB Area (Rem 8 nos.)						
0511-1100	Pump Test Ch 4855-4932	12	30-Nov-13	13-Dec-13	Pump Test Ch 4855-4932																	Pump Test Ch 4855-4932						
05.1.2 - ELS																												
0512-1101	Excav Zone 1 EVB Area 1st Layer + Strut	8	04-Nov-13 A	09-Dec-13	Excav Zone 1 EVB Area 1st Layer + Strut																	Excav Zone 1 EVB Area 1st Layer + Strut						
0512-1102	Excav Zone 2 EVB Area 2nd Layer + Strut	26	14-Dec-13	15-Jan-14	Excav Zone 2 EVB Area 2nd Layer + Strut																	Excav Zone 2 EVB Area 2nd Layer + Strut						
0512-1103	Excav Zone 3 EVB Area 3rd Layer + Strut	26	16-Jan-14	18-Feb-14	Excav Zone 3 EVB Area 3rd Layer + Strut																	Excav Zone 3 EVB Area 3rd Layer + Strut						
0512-1120	Excav Zone 4 EVB Area 1st Layer + Strut + Dem. Bulk Head Wall	18	11-Dec-13	02-Jan-14	Excav Zone 4 EVB Area 1st Layer + Strut + Dem. Bulk Head Wall																	Excav Zone 4 EVB Area 1st Layer + Strut + Dem. Bulk Head Wall						
0512-1130	Excav Zone 5 EVB Area 1st Layer + Strut + Dem. Bulk Head Wall	25	03-Jan-14	04-Feb-14	Excav Zone 5 EVB Area 1st Layer + Strut + Dem. Bulk Head Wall																	Excav Zone 5 EVB Area 1st Layer + Strut + Dem. Bulk Head Wall						
0512-1140	Excav Zone 6 EVB Area 1st Layer + Strut + Dem. Bulk Head Wall	29	05-Feb-14	10-Mar-14	Excav Zone 6 EVB Area 1st Layer + Strut + Dem. Bulk Head Wall																	Excav Zone 6 EVB Area 1st Layer + Strut + Dem. Bulk Head Wall						
05.2 - Cut & Cover Tunnel Ch 4932-5149																												
05.2.1 - D-Wall Construction																												
0521-1900.30	D-wall Panel N72	0	15-Oct-13 A	30-Oct-13 A	D-wall Panel N72																	D-wall Panel N72						
0521-2165	Install Dewatering Well - Ch 4932-5149 (10 nos.)	18	20-Nov-13	10-Dec-13	Install Dewatering Well - Ch 4932-5149 (10 nos.)																	Install Dewatering Well - Ch 4932-5149 (10 nos.)						
0521-2166	Install Observation Well - Ch 4932-5149 (6 nos.)	18	20-Nov-13	10-Dec-13	Install Observation Well - Ch 4932-5149 (6 nos.)																	Install Observation Well - Ch 4932-5149 (6 nos.)						
0521-2167	Install Recharging Well - Ch 4932-5149 (2 nos.)	18	20-Nov-13	10-Dec-13	Install Recharging Well - Ch 4932-5149 (2 nos.)																	Install Recharging Well - Ch 4932-5149 (2 nos.)						
0521-2168	Install King Posts - Ch 4932-5149 (4 nos.)	0	01-Nov-13 A	15-Nov-13 A	Install King Posts - Ch 4932-5149 (4 nos.)																	Install King Posts - Ch 4932-5149 (4 nos.)						
0521-2170	Pump Test Ch 4932-5149	6	11-Dec-13	17-Dec-13	Pump Test Ch 4932-5149																	Pump Test Ch 4932-5149						
05.2.2 - Barrette Construction																												
0522-2211	Complete Dismantling of Bentonite Plants at EVB Area	0	19-Aug-13 A	30-Oct-13 A	Complete Dismantling of Bentonite Plants at EVB Area																	Complete Dismantling of Bentonite Plants at EVB Area						
05.2.3 - ELS																												
0524-2888	Pump Sump - Sheet Piling	6	20-Nov-13	26-Nov-13	Pump Sump - Sheet Piling																	Pump Sump - Sheet Piling						
0524-2889	Pump Sump - Excavation & Lateral Support	6	27-Nov-13	03-Dec-13	Pump Sump - Excavation & Lateral Support																	Pump Sump - Excavation & Lateral Support						

- █ Remaining Level of Effort
- █ Actual Level of Effort
- █ Actual Work
- █ Remaining Work
- █ Critical Remaining Work
- ◆ Milestone

Contract HY/2009/19

Three Month Rolling Programme (20 Nov 2013 to 19 Feb 2013)

3MRP

3MRP - Nov 2013 to Feb 2013

Page 2 of 8

Activity ID	Activity Name	Rem Dur	Start	Finish	2013																	2014						
					November							December							January			February						
					21	28	04	11	18	25	02	09	16	23	30	06	13	20	27	03	10	17						
0524-2890	Pump Sump - Structure	12	04-Dec-13	17-Dec-13																		Pump Sump - Structure						
0524-2925	Tunnel Phase 2 Zone 4 - Excav	0	07-Oct-13 A	02-Nov-13 A	Tunnel Phase 2 Zone 4 - Excav																							
0524-2935	Tunnel Phase 2 Zone 4 - LS + Preload	0	22-Oct-13 A	09-Nov-13 A	Tunnel Phase 2 Zone 4 - LS + Preload																							
0524-2945	Tunnel Phase 2 Zone 5 - Excav	3	12-Sep-13 A	22-Nov-13	Tunnel Phase 2 Zone 5 - Excav																							
0524-2955	Tunnel Phase 2 Zone 5 - LS + Preload	9	26-Oct-13 A	29-Nov-13	Tunnel Phase 2 Zone 5 - LS + Preload																							
0524-2980	Tunnel Phase 2 Zone 7 - Excav	9	02-Oct-13 A	06-Dec-13	Tunnel Phase 2 Zone 7 - Excav																							
0524-2963	Tunnel Phase 2 Zone 1 - Remaining LS + Preload	1	30-Sep-13 A	20-Nov-13	Tunnel Phase 2 Zone 1 - Remaining LS + Preload																							
0524-2965	Tunnel Phase 2 Zone 6 - Excav	7	20-Nov-13	28-Nov-13	Tunnel Phase 2 Zone 6 - Excav																							
0524-2975	Tunnel Phase 2 Zone 6 - LS + Preload	9	28-Nov-13	09-Dec-13	Tunnel Phase 2 Zone 6 - LS + Preload																							
0524-2985	Tunnel Phase 2 Zone 8 - Excav	12	09-Dec-13	23-Dec-13	Tunnel Phase 2 Zone 8 - Excav																							
0524-3000	Tunnel Phase 2 Zone 8 - Lateral Support	10	23-Dec-13	06-Jan-14	Tunnel Phase 2 Zone 8 - Lateral Support																							
0524-3005	Tunnel Phase 2 Zone 9 - Excav	6	06-Jan-14	13-Jan-14	Tunnel Phase 2 Zone 9 - Excav																							
05.2.4 - Tunnel Structure																												
0524-3015	Bay 1 Tunnel Vertical Wall	7	10-Dec-13	17-Dec-13																		Bay 1 Tunnel Vertical Wall						
0524-3025	Bay 1 Tunnel False Works	6	18-Dec-13	24-Dec-13																		Bay 1 Tunnel False Works						
0524-3035	Bay 1 Tunnel OHVD Slab	8	26-Dec-13	04-Jan-14																		Bay 1 Tunnel OHVD Slab						
0524-3045	Bay 1 Tunnel Roof Slab	12	06-Jan-14	18-Jan-14																		Bay 1 Tunnel Roof Slab						
0524-3065	Bay 3 Tunnel Vertical Wall	0	21-Oct-13 A	28-Oct-13 A	Bay 3 Tunnel Vertical Wall																							
0524-3075	Bay 3 Tunnel False Works	6	20-Nov-13	26-Nov-13	Bay 3 Tunnel False Works																							
0524-3085	Bay 3 Tunnel OHVD Slab	8	27-Nov-13	05-Dec-13	Bay 3 Tunnel OHVD Slab																							
0524-3095	Bay 3 Tunnel Roof Slab	12	06-Dec-13	19-Dec-13	Bay 3 Tunnel Roof Slab																							
0524-3155	Bay 6 Tunnel Base Slab	0	22-Oct-13 A	29-Oct-13 A	Bay 6 Tunnel Base Slab																							
0524-3165	Bay 6 Tunnel Vertical Wall	7	30-Oct-13 A	27-Nov-13	Bay 6 Tunnel Vertical Wall																							
0524-3175	Bay 6 Tunnel False Works	6	28-Nov-13	04-Dec-13	Bay 6 Tunnel False Works																							
0524-3185	Bay 6 Tunnel OHVD Slab	8	05-Dec-13	13-Dec-13	Bay 6 Tunnel OHVD Slab																							
0524-3195	Bay 6 Tunnel Roof Slab	12	14-Dec-13	28-Dec-13	Bay 6 Tunnel Roof Slab																							
0524-3305	Tunnel Waterproofing Base Slab Bay 9	6	07-Dec-13	13-Dec-13	Tunnel Waterproofing Base Slab Bay 9																							
0524-3315	Bay 9 Tunnel Base Slab	7	14-Dec-13	21-Dec-13	Bay 9 Tunnel Base Slab																							
0524-3325	Bay 9 Tunnel Vertical Wall	7	23-Dec-13	31-Dec-13	Bay 9 Tunnel Vertical Wall																							
0524-3335	Bay 9 Tunnel False Works	6	02-Jan-14	08-Jan-14	Bay 9 Tunnel False Works																							
0524-3345	Bay 9 Tunnel OHVD Slab	8	09-Jan-14	17-Jan-14	Bay 9 Tunnel OHVD Slab																							
0524-3355	Bay 9 Tunnel Roof Slab	12	18-Jan-14	04-Feb-14	Bay 9 Tunnel Roof																							
0524-3115	Bay 2 Tunnel Vertical Wall	7	10-Dec-13	17-Dec-13	Bay 2 Tunnel Vertical Wall																							
0524-3125	Bay 2 Tunnel False Works	6	18-Dec-13	24-Dec-13	Bay 2 Tunnel False Works																							
0524-3135	Bay 2 Tunnel OHVD Slab	8	26-Dec-13	04-Jan-14	Bay 2 Tunnel OHVD Slab																							
0524-3145	Bay 2 Tunnel Roof Slab	12	06-Jan-14	18-Jan-14	Bay 2 Tunnel Roof Slab																							
0524-3205	Bay 4 Tunnel Base Slab	0	30-Oct-13 A	06-Nov-13 A	Bay 4 Tunnel Base Slab																							
0524-3215	Bay 4 Tunnel Vertical Wall	7	20-Nov-13	27-Nov-13	Bay 4 Tunnel Vertical Wall																							
0524-3225	Bay 4 Tunnel False Works	6	28-Nov-13	04-Dec-13	Bay 4 Tunnel False Works																							
0524-3235	Bay 4 Tunnel OHVD Slab	8	05-Dec-13	13-Dec-13	Bay 4 Tunnel OHVD Slab																							
0524-3245	Bay 4 Tunnel Roof Slab	12	14-Dec-13	28-Dec-13	Bay 4 Tunnel Roof Slab																							
0524-3265	Bay 5 Tunnel Vertical Wall	5	07-Nov-13 A	25-Nov-13	Bay 5 Tunnel Vertical Wall																							
0524-3275	Bay 5 Tunnel False Works	6	26-Nov-13	02-Dec-13	Bay 5 Tunnel False Works																							
0524-3285	Bay 5 Tunnel OHVD Slab	8	03-Dec-13	11-Dec-13	Bay 5 Tunnel OHVD Slab																							

- Remaining Level of Effort
- Actual Level of Effort
- Actual Work
- Remaining Work
- Critical Remaining Work
- ◆ Milestone

Contract HY/2009/19

Three Month Rolling Programme (20 Nov 2013 to 19 Feb 2013)

3MRP

3MRP - Nov 2013 to Feb 2013

Page 3 of 8

Activity ID	Activity Name	Rem Dur	Start	Finish	2013												2014						
					November					December			January				February						
					21	28	04	11	18	25	02	09	16	23	30	06	13	20	27	03	10	17	
0610-2126	Pier 29-4 Bored Pile	30	04-Feb-14	10-Mar-14																			
06.2 - Box Culvert U1																							
0620-2600	1500mm Drainage Construct MH 1-43	0	02-Oct-13 A	23-Oct-13 A																			
0620-2610	1500mm Drainage MH 1-43 to 1-59A - Backfill + Extract Sheet Pile	6	02-Oct-13 A	26-Nov-13																			
0620-2630	1500mm Drainage MH 1-42 to 1-43 - Excavation	7	02-Jan-14	09-Jan-14																			
0620-2640	1500mm Drainage MH 1-42 to 1-43 - Pipe Laying	5	10-Jan-14	15-Jan-14																			
0620-2650	1500mm Drainage Construct MH 1-42	12	16-Jan-14	29-Jan-14																			
0620-2660	1500mm Drainage MH 1-42 to 1-43 - Backfill + Extract Sheet Pile	9	30-Jan-14	12-Feb-14																			
06.3 - Admin Building																							
0630-3100	Predrill for Adm Building (27 no) (3 set)	35	31-Oct-13 A	31-Dec-13																			
0630-3105	Admin Bldg Pile G.I. Report / Founding Level	18	20-Dec-13	11-Jan-14																			
0630-3110	Pre-bored H-pile for Adm bldg (55 no) (3 set)	130	13-Jan-14	21-Jun-14																			
10 - SECTION X OF THE WORKS																							
10.1 - E/B Bridges (Bridge D, E and F)																							
10.1.1 - Marine Pier Construction																							
Pier F03 to F15																							
1011-2235	Bearing intallation Pier F5	0	14-Oct-13 A	31-Oct-13 A																			
1011-2261	Bearing intallation Pier F6	0	22-Oct-13 A	04-Nov-13 A																			
1011-2291	Bearing intallation Pier F7	6	29-Oct-13 A	26-Nov-13																			
1011-2320	F8 Crosshead Construction	6	21-Oct-13 A	26-Nov-13																			
1011-2345	Bearing intallation Pier F8	12	04-Dec-13	17-Dec-13																			
1011-3115	F9 Pile Cap Construction	0	26-Sep-13 A	26-Oct-13 A																			
1011-2390	F9 Pier/Column Construction	8	28-Oct-13 A	28-Nov-13																			
1011-2400	F9 Crosshead Construction	24	28-Nov-13	27-Dec-13																			
1011-2410	F10 Pile Cap Shutter Cofferdam	0	16-Sep-13 A	26-Oct-13 A																			
1011-3125	F10 Pile Cap Construction	7	28-Oct-13 A	27-Nov-13																			
1011-2420	F10 Pier/Column Construction	15	28-Nov-13	14-Dec-13																			
1011-2430	F10 Crosshead Construction	24	16-Dec-13	14-Jan-14																			
1011-2350	F11 Pile Cap Shutter Cofferdam	0	30-Sep-13 A	02-Nov-13 A																			
1011-3135	F11 Pile Cap Construction	19	04-Nov-13 A	11-Dec-13																			
1011-2360	F11 Pier/Column Construction	15	11-Dec-13	30-Dec-13																			
1011-2370	F11 Crosshead Construction	24	30-Dec-13	28-Jan-14																			
1011-2440	F12 Pile Cap Shutter Cofferdam	3	21-Oct-13 A	22-Nov-13																			
1011-3145	F12 Pile Cap Construction	21	22-Nov-13	17-Dec-13																			
1011-2450	F12 Pier/Column Construction	15	17-Dec-13	06-Jan-14																			
1011-2460	F12 Crosshead Construction	24	06-Jan-14	06-Feb-14																			
1011-2470	F13 Pile Cap Shutter Cofferdam	16	04-Nov-13 A	09-Dec-13																			
1011-3155	F13 Pile Cap Construction	21	09-Dec-13	04-Jan-14																			
1011-2480	F13 Pier/Column Construction	15	04-Jan-14	22-Jan-14																			
1011-2490	F13 Crosshead Construction	18	06-Feb-14	27-Feb-14																			
1011-2500	F14 Pile Cap Shutter Cofferdam	18	20-Nov-13*	10-Dec-13																			
1011-3165	F14 Pile Cap Construction	21	11-Dec-13*	06-Jan-14																			
1011-2510	F14 Pier/Column Construction	12	07-Jan-14	20-Jan-14																			
1011-2520	F14 Crosshead Construction	18	21-Jan-14	13-Feb-14																			

- █ Remaining Level of Effort
- █ Actual Level of Effort
- █ Actual Work
- █ Remaining Work
- █ Critical Remaining Work
- ◆ Milestone

Contract HY/2009/19

Three Month Rolling Programme (20 Nov 2013 to 19 Feb 2013)

3MRP

3MRP - Nov 2013 to Feb 2013

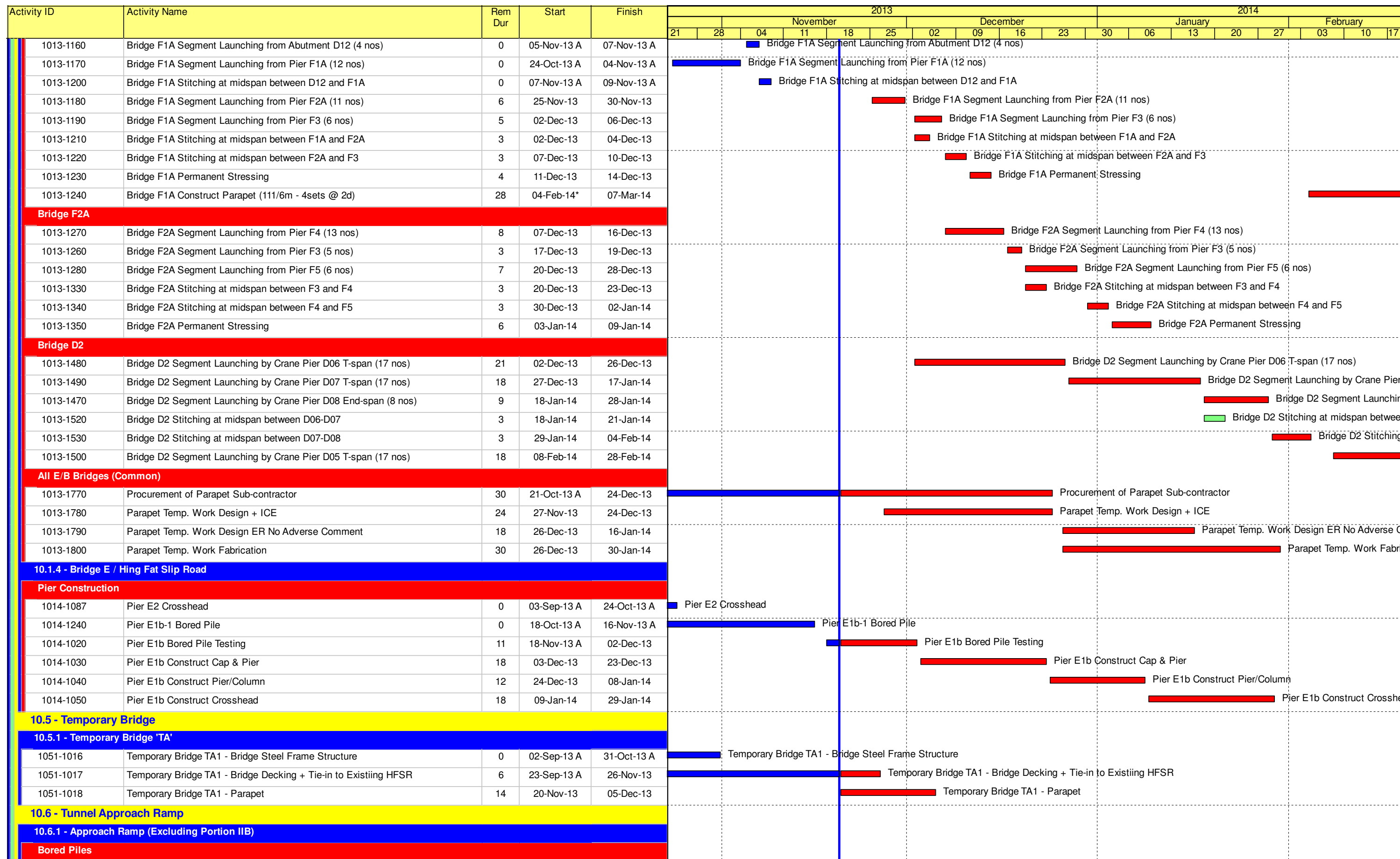

- Remaining Level of Effort
- Actual Level of Effort
- Actual Work
- Remaining Work
- Critical Remaining Work
- ◆ Milestone

Contract HY/2009/19

Three Month Rolling Programme (20 Nov 2013 to 19 Feb 2013)

3MRP

3MRP - Nov 2013 to Feb 2013

Activity ID	Activity Name	Rem Dur	Start	Finish	2013												2014				
					November						December						January			February	
					21	28	04	11	18	25	02	09	16	23	30	06	13	20	27	03	10
1061-1580	Bored Pile Ramp - BN07	9	25-Oct-13 A	29-Nov-13	[Actual Work]						[Remaining Work]										
1061-1661	Bored Pile Ramp - BM40	12	03-Oct-13 A	03-Dec-13	[Actual Work]						[Remaining Work]										
1061-1670	Remaining Pre-drilling for Approach Ramp Bored Piles	42	19-Jul-13 A	09-Jan-14	[Actual Work]						[Remaining Work]										
1061-1680	Bored Pile Ramp - BM42	18	04-Dec-13	24-Dec-13							[Remaining Work]										
1061-1690	Bored Pile Ramp - BM39	18	26-Dec-13	16-Jan-14							[Remaining Work]										
1061-1700	Bored Pile Ramp - BM43	18	17-Jan-14	10-Feb-14							[Remaining Work]										
1061-1710	Bored Pile Ramp - BM40	18	11-Feb-14	03-Mar-14							[Remaining Work]										

- Remaining Level of Effort
- Actual Level of Effort
- Actual Work
- Remaining Work
- Critical Remaining Work
- Milestone

Contract HY/2009/19

Three Month Rolling Programme (20 Nov 2013 to 19 Feb 2013)

3MRP
 3MRP - Nov 2013 to Feb 2013
 Page 8 of 8

Activity ID	Activity Name	Original Duration	Start	Finish	Total Float	Free Float	2013												2014				
							October				November				December				January				
							29	06	13	20	27	03	10	17	24	01	08	15	22	29	05	12	19
HY/2010/08: CWB-SR8 Three Months Rolling Programme_updated up to 20131020																							
Works in SR8																							
SR8 ZONE 1B, Cha.511.654 to Ch.490																							
Initial Works																							
SR8_1120	Install new traffic signs prior to removal of existing gantry	6	24-Sep-13 A	26-Oct-13	128	0	Install new traffic signs prior to removal of existing gantry																
SR8_1135	Diversion of footpath	30	24-Sep-13 A	23-Nov-13	128	0	Diversion of footpath																
SR8_1160	Utility Diversion - Water Mains along Seafront	12	25-Nov-13	07-Dec-13	128	0	Utility Diversion - Water Mains along Seafront																
SR8_1170	Utility Diversion - Town Gas Pipes along Sea Front	18	09-Dec-13	31-Dec-13	186	186	Utility Diversion - Town Gas Pipes along Sea Front																
Sheet Piling Works Stage 1A at Zone 1B (VP Road Seaside)																							
A2700	Mobilisation of Sheet Piling Works	7	09-Dec-13	16-Dec-13	128	0	Mobilisation of Sheet Piling Works																
A2710	Carry out pre-boring for sheet piling works (Stage 1A - 14 holes)	14	17-Dec-13	04-Jan-14	128	0	Carry out pre-boring for sheet piling works																
A2720	Install Sheet Piles Stage 1A	11	06-Jan-14	17-Jan-14	128	0	Install Sheet Piles																
A2730	Demobilisation Stage 1A	7	18-Jan-14	25-Jan-14	128	0	Demobilisation Stage 1A																
Pipe Piling Works Stage 1A at Zone 1B (VP Road Seaside)																							
A25220	Mobilisation of Pipe Piling Works Stage 1A	7	27-Jan-14	06-Feb-14	128	0	Mobilisation of Pipe Piling Works Stage 1A																
VP / IEC West Bound (SR8 ZONE 6, Ch.430 to Ch.420)																							
A25200	Commencement of Pipe pile Works	0	26-Oct-13*		241	241	Commencement of Pipe pile Works																
Stage 1A1																							
A3040	Mobilisation for Sheet Piling Works	10	08-Oct-13 A	18-Oct-13 A			Mobilisation for Sheet Piling Works																
A3050	Carry out Pre-boring for Sheet Piling works	6	09-Oct-13 A	18-Nov-13	39	0	Carry out Pre-boring for Sheet Piling works																
A3060	Install Sheet Piles	30	09-Oct-13 A	23-Dec-13	39	0	Install Sheet Piles																
A3080	Test boring	10	09-Oct-13 A	07-Jan-14	39	0	Test boring																
Stage 1A2																							
A3090	Carry out Pre-boring for Sheet Piling works	8	08-Jan-14	16-Jan-14	39	0	Carry out Pre-boring for Sheet Piling works																
A3100	Install Sheet Piles	26	17-Jan-14	19-Feb-14	39	0	Install Sheet Piles																
Tree Transplanting, up to 400mm dia																							
Tree Zones 1-5																							
A2440	Trees transplanting/tree removal - Zones 3, 4 & 5	12	06-Aug-13 A	22-Oct-13 A			Trees transplanting/tree removal - Zones 3, 4 & 5																
A2460	Trees transplanting/tree removal - Zones 1 & 2	8	21-May-13 A	31-Oct-13	236	0	Trees transplanting/tree removal - Zones 1 & 2																
Ground Investigation and Instrumentation																							
A3030	Carry Out Site Formation	19	18-Sep-13 A	11-Nov-13	39	0	Carry Out Site Formation																
Victoria Park Side (VP Road & IEC West Bound)																							
A3070	Demobilisation of Sheet Piling Works	7	24-Dec-13	03-Jan-14	184	184	Demobilisation of Sheet Piling Works																
Tree Transplanting, 400 to 500mm dia. (6 nos.)																							
A1880	Root cut resting period	52	28-Jul-13 A	03-Oct-13 A			Root cut resting period																
A1870	Excavation & root pruning on last 2 opposite sides	1	28-Jun-13 A	05-Oct-13 A			Excavation & root pruning on last 2 opposite sides																
A1895	Trees transplanting/tree removal	18	04-Oct-13 A	22-Oct-13 A			Trees transplanting/tree removal																
A1899	Completion of trees transplanting @ Zone 6 along SR8	0		22-Oct-13 A			Completion of trees transplanting @ Zone 6 along SR8																

- Remaining Level of Effort
- Actual Work
- Remaining Work
- Critical Remaining Work
- Milestone

Page 1 of 3
 Contract No. HY/2010/08: Central - Wanchai Bypass Tunnel + (Slip Road 8 Section) - 3 Months Rolling Programme





Date	Revision	Checked	Approved
24-Jul-13	Updated to 20th July 2013	DML/WC	
23-Aug-13	Updated to 20th Aug 2013	DML/WC	
23-Sep-13	Updated to 20th Sep 2013	DML/WC	
25-Oct-13	Updated to 20th Oct 2013	DML/WC	

Activity ID	Activity Name	Original Duration	Start	Finish	Total Float	Free Float	2013												2014				
							October				November				December				January				
							29	06	13	20	27	03	10	17	24	01	08	15	22	29	05	12	19
SR8 ZONE 7, Cha.420 to Ch.317.548																							
Temporary Traffic Diversion																							
A2620	Site Ingress / Egress near Tree Zone 9	4	21-Oct-13*	24-Oct-13	230	0																	
A2630	Site Ingress / Egress near Tree Zone 1	7	21-Oct-13	28-Oct-13	239	239																	
A2640	Tree Felling at Tsing Fung Street	6	01-Nov-13*	07-Nov-13	230	230																	
Utility Provision and Utility Diversion at VP																							
A2515	Construction of Transformer Pillar in VP (Tsing Fung Street)	18	10-Sep-13 A	09-Nov-13	204	0																	
A2520	Diversion of HEC 11kv Cables	30	21-Oct-13*	23-Nov-13	204	0																	
A2530	Water Supply Provision	12	25-Nov-13	07-Dec-13	204	0																	
A2540	Power Supply Provision	12	25-Nov-13	07-Dec-13	204	204																	
Tree Transplanting, up to 400mm dia. (44 nos.)																							
Tree Zones 6, 7, 8, 10 & 11																							
A2470	Trees transplanting/tree removal - Zones 6, 7 & 8	12	01-Aug-13 A	22-Oct-13 A																			
A25180	Trees transplanting/tree removal - Zone 10 & 11	6	12-Sep-13 A	26-Oct-13	22	4																	
Tree Transplanting, 400 to 500mm dia. (8 nos.)																							
A1930	Excavation & root pruning on last 2 opposite sides	1	03-Jun-13 A	19-Oct-13 A																			
A1940	Root cut resting period	50	20-Oct-13 A	17-Dec-13	-28	0																	
A2510	Completion of trees transplanting @ Zone 7 along SR8	0		24-Dec-13*	-28	190																	
A25120	Trees transplanting/tree removal	12	21-May-13 A	24-Dec-13	-28	0																	
Tree Transplanting, above 500mm dia. (7 nos.)																							
A1970	Excavation & root pruning on next 2 opposite sides	1	19-Sep-13 A	21-Oct-13	80	0																	
A1980	Root cut resting period	77	20-Sep-13 A	22-Jan-14	80	0																	
A1990	Excavation & root pruning on last 2 opposite sides	1	23-Jan-14	23-Jan-14	80	0																	
A2000	Root cut resting period	75	24-Jan-14	29-Apr-14	80	0																	
VP / IEC East Bound (SR8 ZONE 6, Ch.430 to Ch.420)																							
Stage 1																							
A2410	Erect walkway along seawall	28	21-Sep-13 A	21-Nov-13	90	0																	
A2430	Carry out utilities diversion (HEC 11kVa cables)	19	04-Oct-13 A	13-Dec-13	90	0																	
A2435	Construction working platform	4	09-Sep-13 A	18-Dec-13	90	0																	
A2450	Carry out utilities diversion (Water Main, Telecom)	13	19-Dec-13	06-Jan-14	90	0																	
A2480	Mobilization for sheet piling and pipe piling works	9	07-Jan-14	16-Jan-14	90	0																	
Stage 1A																							
A2500	Carry out pre-boring for sheet piling work	7	17-Jan-14	24-Jan-14	90	0																	
A2600	Pre-boring SPW for Treatment for Cable Trough	14	25-Jan-14	13-Feb-14	90	0																	
SR8 Zone 8,																							
Tree Zone 19																							
A1250	Root cut resting period	52	23-Aug-13 A	04-Oct-13 A																			
A1290	Trees transplanting / tree removal	4	05-Oct-13 A	12-Oct-13 A																			
Children's Playground																							

- Remaining Level of Effort
- Actual Work
- Remaining Work
- Critical Remaining Work
- Milestone

Date	Revision	Checked	Approved
24-Jul-13	Updated to 20th July 2013	DML/WC	
23-Aug-13	Updated to 20th Aug 2013	DML/WC	
23-Sep-13	Updated to 20th Sep 2013	DML/WC	
25-Oct-13	Updated to 20th Oct 2013	DML/WC	

Activity ID	Activity Name	Original Duration	Start	Finish	Total Float	Free Float	2013												2014					
							October				November				December				January					
							29	06	13	20	27	03	10	17	24	01	08	15	22	29	05	12	19	26
A1160	Demolition of existing pond	16	14-Sep-13 A	04-Oct-13 A			Demolition of existing pond																	
A1190	Backfill and paving of Base Slab	12	05-Oct-13 A	02-Nov-13	196	0	Backfill and paving of Base Slab																	
A1200	Construction of Foundation	14	05-Oct-13 A	19-Nov-13	196	0	Construction of Foundation																	
A1150	Tree protection	30	05-Oct-13 A	23-Nov-13	216	15	Tree protection																	
A1210	Construction of Drainage	12	20-Nov-13	03-Dec-13	196	0	Construction of Drainage																	
A2490	Start of Reprovisioning works for CP	0	12-Dec-13*		201	201	Start of Reprovisioning works for CP																	
A1220	Rubber Mat Installation	12	04-Dec-13	17-Dec-13	196	196	Rubber Mat Installation																	
Works for Public Works Regional Laboratory (North Lantau)																								
Transformer Room																								
PWRL_0770	Application for Permanent CLP Power (900A)	1	21-Oct-13*	21-Oct-13	0	0	Application for Permanent CLP Power (900A)																	
PWRL_0780	CLP Vetting and Approval	30	22-Oct-13	25-Nov-13	0	0	CLP Vetting and Approval																	
PWRL_0790	Construction of RC Transformer Room	80	26-Nov-13	05-Mar-14	0	0	Construction of RC Transformer Room																	
Dangerous Goods Store																								
PWRL_0560	Waterproofing to roof	1	15-Oct-13 A	18-Oct-13 A			Waterproofing to roof																	
PWRL_0535	E&M installation (wiring, lighting fixtures, AC unit, etc.)	8	15-Oct-13 A	29-Oct-13	231	0	E&M installation (wiring, lighting fixtures, AC unit, etc.)																	
PWRL_0540	Metal works (door, grill, grating etc.)	9	21-Oct-13 A	06-Nov-13	231	0	Metal works (door, grill, grating etc.)																	
PWRL_0550	Finishing Works	11	15-Oct-13 A	06-Nov-13	231	0	Finishing Works																	

-  Remaining Level of Effort
-  Actual Work
-  Remaining Work
-  Critical Remaining Work
-  Milestone

Date	Revision	Checked	Approved
24-Jul-13	Updated to 20th July 2013	DML/WC	
23-Aug-13	Updated to 20th Aug 2013	DML/WC	
23-Sep-13	Updated to 20th Sep 2013	DML/WC	
25-Oct-13	Updated to 20th Oct 2013	DML/WC	

Activity ID	Activity Name	Original Duration	Start	Finish	2013					2014				
					Nov	Dec	Jan	Feb	Mar					
HY/2010/08: CWB-SR8 Three Months Rolling Programme_updated up to 20131120														
Works in TS3														
TS3 East & West Reclamation Works														
TS3E - Reclamation (Advance Works)														
TS3E.MW.1010	Commence Advance Marine Works	0	04-Nov-13 A		◆ Commence Advance Marine Works									
TS3E.MW.1020	TS3E North - Dredging Works (Type 3)	18	04-Nov-13 A	23-Nov-13	■ TS3E North - Dredging Works;(Type 3)									
TS3E.MW.1025	TS3E North - Dredging Works (Type 1 & 2)	41	02-Dec-13	21-Jan-14	■ TS3E North - Dredging Works (Type 1 & 2)									
TS3E.MW.1030	TS3E North - Rockfill + Levelling Works	13	22-Jan-14	08-Feb-14	■ TS3E North - Rockfill + Levelling Works									
TS3E.MW.1050	C15 - Relocate Vessels	9	10-Feb-14	19-Feb-14	■ C15 - Relocate Vessels									
TS3E.MW.1060	C15 - Dredging at Temporary Mooring Area	18	20-Feb-14	12-Mar-14	■ C15 - Dredging at Temporary Mooring Area									
Works in SR8 (Open Cut Method)														
SR8 - Cofferdam & Cut & Cover Tunnel Works														
SR8 East Bound - (Seaside to Victoria Road / IEC Central Divider)														
TTA Stage 0 - East Bound														
Stage 0A - East Bound (Seaside) (Ref. DRG. No.CDD/SR8/081)														
SR8.EB.0150	Ground Pre-treatment works at Seawall Part 1	12	31-Oct-13 A	13-Nov-13 A	■ Ground Pre-treatment works at Seawall Part 1									
Stage 0B - East Bound (Seaside) (Ref. DRG. No. CDD/SR8/081)														
SR8.EB.0210	Implement TTM (DRG REF. 4843/012/030)	0	14-Nov-13 A		◆ Implement TTM (DRG REF. 4843/012/030)									
SR8.EB.0220	Ground Pre-Treatment works at Seawall Part 2	6	14-Nov-13 A	20-Nov-13	■ Ground Pre-Treatment works at Seawall Part 2									
SR8.EB.0230	Construct Proposed Walkway and Install Pipe for Water Main	12	16-Nov-13 A	29-Nov-13	■ Construct Proposed Walkway and Install Pipe for Water Main									
SR8.EB.0240	Demolish Island / Construct & Relocate New Bus Stop (West of Footbridge)	24	16-Nov-13 A	13-Dec-13	■ Demolish Island / Construct & Relocate New Bus Stop (West of Footbridge)									
Stage 1A - East Bound (Seaside) (Ref. DRG. No.CDD/SR8/082)														
SR8.EB.1140	Construction of ADMS at Seaside Planter	44	24-Oct-13 A	13-Jan-14	■ Construction of ADMS at Seaside Planter									
SR8.EB.1010	Implement TTM (Divert Pedestrian to Proposed Walkway)	0		29-Nov-13	◆ Implement TTM (Divert Pedestrian to Proposed Walkway)									
SR8.EB.1020	Carry out Pre-Boring Work for Stage 1A Sheet Pile	12	30-Nov-13	13-Dec-13	■ Carry out Pre-Boring Work for Stage 1A Sheet Pile									
SR8.EB.1030	Carry out Stage 1A Sheet Pile Work	15	07-Dec-13	24-Dec-13	■ Carry out Stage 1A Sheet Pile Work									
SR8.EB.1040	Carry out Stage 1A Pipe Piling Work	28	27-Dec-13	29-Jan-14	■ Carry out Stage 1A Pipe Piling Work									
SR8.EB.1050	Carry out Stage 1A TAM Grout	10	30-Jan-14	13-Feb-14	■ Carry out Stage 1A TAM Grout									
SR8.EB.1060	Trim down the Sheet Pile and Pipe Pile and construct the Gas Main Trough	6	10-Feb-14	15-Feb-14	■ Trim down the Sheet Pile and Pipe Pile and construct the Gas Main Trough									
SR8.EB.1070	Divert the Water Main to Seaside	12	13-Feb-14	26-Feb-14	■ Divert the Water Main to Seaside									
SR8.EB.1090	Trim down the Sheet Pile/Pipe Pile and Divert HEC Cable (11kv) to completed Pipe pile	6	17-Feb-14	22-Feb-14	■ Trim down the Sheet Pile/Pipe Pile and Divert HEC Cable (11kv) to completed Pipe pile									
SR8.EB.1100	Pre- Laying of One Gas Main Pipe to Gas Trough for diversion at Stage 2	6	17-Feb-14	22-Feb-14	■ Pre- Laying of One Gas Main Pipe to Gas Trough for diversion at Stage 2									
SR8.EB.1080	Divert Gas Main from Foot Path to Gas Main Trough	12	17-Feb-14	01-Mar-14	■ Divert Gas Main from Foot Path to Gas Main Trough									
SR8.EB.1110	Shift wiring and Relocation of Lamp Post	6	24-Feb-14	01-Mar-14	■ Shift wiring and Relocation of Lamp Post									

Activity ID	Activity Name	Original Duration	Start	Finish	2013					2014					
					Nov		Dec			Jan		Feb			Mar
VP_1090	CP - Footings / Foundation Works	12	29-Nov-13	12-Dec-13											
VP_1100	CP - Base Slab	12	13-Dec-13	28-Dec-13											
VP_1690	CP - Kerbs and Planters	12	30-Dec-13	13-Jan-14											
VP_1140	CP - Lighting System	18	07-Jan-14	27-Jan-14											
VP_1200	CP - Install Play Equipment	18	28-Jan-14	20-Feb-14											
VP_1230	CP - Install Safety Matting	12	14-Feb-14	27-Feb-14											
VP_1160	CP - Completion of KD4 - Works in Section1B	0		27-Feb-14											◆ CP - Co
Bowling Green Office															
BGO - Construction Works															
VP_1110	BGO - Site Possession, Portion VI & XI (245d)	0	21-Nov-13												◆ BGO - Site Possession, Portion VI & XI (245d)
VP_1100.01	BGO - hoarding erection	24	22-Nov-13	19-Dec-13											
VP_1100.02	BGO - site clearance	24	20-Dec-13	20-Jan-14											
VP_1150	BGO - Underground utilities & foundation works	36	21-Jan-14	06-Mar-14											
Tree Transplanting at Portion XIV (Victoria Park Open Space)															
VP_1040	Tree Transplanting & Upkeep at Portion XIV	347	16-Oct-13 A	13-Dec-14											
Mooring Components Upkeep (CBTS and ATS)															
MAR_2000	Mooring Upkeep at Portion XIX(19) & XX(20) - ATS (if instructed by Engineer)	1399	21-Mar-13 A	17-Jan-17											
Works for Public Works Regional Laboratory (North Lantau)															
Maintenance and Upkeep of New PWRL (Portion XVII)															
PWRL_1050	Maintenance/ Upkeep of New PWRL	1301	19-Jul-13 A	20-Nov-17											
Demolition of Existing PWRL (Portion XVIII)															
PWRL_1060	Demolition of Existing PWRL & Reinstatement works	49	17-Sep-13 A	15-Nov-13 A											
PWRL_1070	Completion of KD16 - Completion of Section 10A	0		15-Nov-13 A											◆ Completion of KD16 - Completion of Section 10A

- Actual Work
- Remaining Work
- Critical Remaining Work
- Milestone

Date	Revision	Checked	Approved
27-Nov-13	Updated to 20th Nov 2013	DML/WC	